



**Killeen Bog**

**Cutaway Bog Decommissioning and  
Rehabilitation Plan  
2025**

This document seeks to address the requirements of Condition 10.2 of IPC Licence Ref. P0409-01:

*“The licensee shall prepare, to the satisfaction of the Agency, a fully detailed and costed plan for permanent rehabilitation of the cutaway boglands within the licensed area.”*

*This licence condition requires Bord na Móna agree with the EPA the measures that will provide for rehabilitation, i.e., stabilisation of Killeen Bog upon cessation of peat production and compliments the licence requirement to decommission the site.*

**Rehabilitation** generally comprises site stabilisation with natural colonisation with or without targeted management.

*Industrial peat production has now fully ceased at Killeen Bog.*

*In addition, to preparing this document to comply with Condition 10 of IPC Licence Ref. P0409-01, due regard was also given to the Peatlands Climate Action Scheme (PCAS) announced by the Minister. This Scheme will see the Minister support, via the Climate Action Fund and Ireland’s National Recovery and Resilience Plan, Bord na Móna in developing a package of measures, ‘the Scheme’, for enhanced decommissioning, rehabilitation and restoration of cutaway peatlands referred to as, the Peatlands Climate Action Scheme’. However, only the additional costs associated with the additional and enhanced rehabilitation, i.e., measures which go beyond the existing standard mandatory decommissioning and rehabilitation requirements arising from Condition 10 will be eligible for support. The additional costs of the Scheme will be supported by Government, administered by the Department of Environment, Climate and Communications (DECC), while the National Parks and Wildlife Service (NPWS) will act as the Scheme regulator.*

*While this document outlines the enhanced rehabilitation measures planned for Killeen Bog, activities which goes beyond that required by Condition 10 in the Licence, rehabilitation necessary to comply with the ‘standard’ requirement of Condition 10 (in the absence of the Scheme) is also included, to estimate costs. The inclusion of the ‘standard’ rehabilitation together with the enhanced rehabilitation in this document allows the Scheme Regulator to distinguish and objectively determine the specific activities (and their associated costs) eligible for support under the Scheme.*

*Bord na Móna have defined the key rehabilitation outcome at Killeen Bog as environmental stabilisation, re-wetting and setting the bog on a trajectory towards development of naturally functioning peatland and wetland habitats.*

*Any consideration of any other future after-uses for Killeen Bog will be conducted in adherence to the relevant planning guidelines and consultation with relevant authorities and will be considered within the framework of this rehabilitation plan.*

Document Control Sheet						
Document Name:		Killeen Bog Cutaway Bog Decommissioning and Rehabilitation Plan 2026				
Document File Path:		Q:\Ecology Team\EPA draft rehab plans 2017 word docs\Killeen ref.499 (Littleton)\Killeen				
Document Status:		Final				
This document comprises:	DCS	TOC	Text (Body)	References	Maps	No. of Appendices
	1	2	51	4	0	14
Rev.	0.1	Author(s):		Checked By:		Approved By:
Name(s):		TP		JOS		MMC
Date:		11/12/24		09/01/25		22/01/2025
Rev.	1	Author(s):		Checked By:		Approved By:
Name(s):						DMN
Date:						10/07/2025
Rev.	1.1	Author(s):		Checked By:		Approved By:
Name(s):						
Date:						

Note: This finalised version of the Rehabilitation Plan has been updated to take account that several planning actions listed in Section 8.1 have been completed and have been incorporated into the plan. This includes an Appropriate Assessment of the rehabilitation plan. See Killeen Bog Decommissioning and Rehabilitation Plan – Addendum 1 for more details.

## Table of Contents

Non-technical summary .....	1
1. Introduction.....	3
1.1 Constraints and Limitations .....	4
2. Methodology .....	5
2.1 Desk Study.....	5
2.2 Consultation .....	7
2.3 Field Surveys.....	7
3. Site Description.....	8
3.1 Status and Situation .....	8
3.1.1 Site history .....	8
3.1.2 Current land-use .....	9
3.1.3. Socio-Economic conditions.....	9
3.2 Geology and Peat Depths.....	10
3.3 Key Biodiversity Features of Interest .....	11
3.3.1 Current habitats.....	11
3.3.2 Species of conservation interest.....	18
3.3.3 Invasive species.....	18
3.4 Statutory Nature Conservation Designations .....	18
3.4.1 Other Nature Conservation Designations.....	19
3.5 Hydrology and Hydrogeology.....	19
3.6 Emissions to surface-water and watercourses .....	20
3.7 Fugitive Emissions to air.....	26
3.8 Carbon emissions .....	26
3.9 Current ecological rating.....	26
4. Consultation .....	27
4.1 Consultation to date .....	27
4.2 Issues raised by Consultees.....	28
4.3 Bord na Móna response to issues raised during consultation.....	31
5. Rehabilitation Goals and Outcomes .....	35
6. Scope of Rehabilitation.....	37
6.1 Key constraints .....	37
6.2 Key Assumptions .....	38
6.3 Key Exclusions .....	39

7.	Criteria for successful rehabilitation .....	40
7.1	Criteria for successful rehabilitation to meet EPA IPC licence conditions: .....	40
7.2.	Critical success factors needed to achieve successful rehabilitation as outlined in the plan.....	44
8.	Rehabilitation Actions and Time Frame .....	46
8.1	Completed and ongoing.....	47
8.2	Short-term planning actions (0-1 years) .....	48
8.3	Short-term practical actions (0-2 years) .....	48
8.4	Long-term (>3 years) .....	49
8.5	Timeframe .....	49
8.6	Budget and costing.....	49
9.	Aftercare and Maintenance.....	50
9.1	Programme for monitoring, aftercare and maintenance .....	50
9.2	Rehabilitation plan validation and licence surrender – report as required under condition 10.4 .....	51
10.	References .....	52
	ADDENDUM 1- Appropriate Assessment Report Findings .....	56
	Appendix I: Standard Peatland Rehabilitation Plan .....	57
	APPENDIX II: Bog Group Context.....	61
	APPENDIX III: Ecological Survey Report.....	66
	APPENDIX IV: Environmental Control Measures to be applied to bog rehabilitation.....	72
	APPENDIX V: Biosecurity .....	73
	Appendix VI: Policy and Regulatory Framework .....	74
	APPENDIX VII: Decommissioning .....	82
	APPENDIX VIII: Glossary.....	85
	APPENDIX IX: Extractive Waste Management Plan.....	87
	APPENDIX X: Mitigation Measures for the Application of Fertiliser .....	93
	APPENDIX XI: Consultation Summaries .....	94
	APPENDIX XII: Archaeology .....	112
	APPENDIX XIII: Water Quality Monitoring Results for Killeen Bog.....	116
	APPENDIX XIV: Stockpile Decommissioning Procedure .....	118

## NON-TECHNICAL SUMMARY

- Bord na Móna is updating the rehabilitation plan for Killeen Bog, located in Co. Tipperary.
- Industrial peat harvesting has now finished at Killeen Bog.
- Killeen Bog was in industrial peat production since 1970 and had a gravity-based drainage regime.
- Killeen Bog formerly supplied peat to the Littleton briquette factory and the horticultural market.
- In 2017, Bord na Móna announced the closure of the Littleton Briquette factory and the cessation of industrial peat production in a number of cutaway bogs within the Littleton Bog Group. Peat extraction on parts of Killeen continued till 2021.
- Bord na Móna are obliged to carry out peatland rehabilitation via an IPC Licence issued by the Environmental Protection Agency. In addition, the Government has agreed to support peatland rehabilitation via the establishment of the Peatland Climate Action Scheme (PCAS). This is funded via the Government and by Bord na Móna.
- A drain-blocking programme was carried out by Bord na Móna between 2020-2021 (Phase 1).
- Pioneer cutaway vegetation is beginning to develop the recently rehabilitated areas, but these are still dominated by bare peat. Other sections that ceased peat extraction at an earlier stage have more developed vegetation and pioneer habitats.
- Bord na Móna are proposing to carry out additional rehabilitation in 2025 (Phase 2).
- The key objective of peatland rehabilitation is environmental stabilisation. This means developing habitats and vegetation back onto the bare peat (putting a “skin” back onto the peat), and minimising effects to downstream waterbodies. Killeen was drained in the past to allow peat production. Better results for water quality improvements, climate action, the reduction of carbon emissions and biodiversity are achieved when the remaining peat is re-wetted. This means drain-blocking and other measures to raise water levels to the surface of the bog and to encourage the natural colonisation of vegetation.
- In general, soggy ground conditions are preferred. This means the remaining peat is wet and that plants that prefer wetter conditions, like Bog Cotton will thrive.
- Some small sections with deeper residual peat have the capacity to regrow *Sphagnum* moss again, where there are suitable hydrological conditions. *Sphagnum* is a key species for restoring naturally functioning raised bog conditions.
- Many Bord na Móna bogs cannot be restored back to raised bog in the short-term, as so much peat has been removed and the environmental conditions have been modified. However other peatland habitats with Heather, Bog Cotton, Rushes, Purple Moor-grass, Bog-mosses and scattered trees will develop, and in time a naturalised peatland can be restored.
- The development of a range of habitats in Killeen Bog will support biodiversity including plants, insects, birds and mammals. This includes some species that are rare and protected in the wider landscape. It will increase the national area of native woodland. Many wetland habitats in the wider landscape have been reclaimed for agriculture and other uses, and peatland rehabilitation is an opportunity to create new peatland and wetland habitats.
- The environmental conditions of Killeen mean that the bog will develop wetland habitats (reedbeds, fen, wet woodland, open water) in mosaic with Birch woodland in areas with shallow peat. Areas with deeper residual peat have the capacity to regrow *Sphagnum* moss again, where there are suitable hydrological conditions. *Sphagnum* is a key species for restoring naturally functioning raised bog conditions.
- Bord na Móna plan to carry out this work in 2025.

- These rehabilitation measures will be planned by a team consisting of expert ecologists, hydrologists and engineers. It is a guiding principle of Bord na Móna rehabilitation planning that no actions or activities will be undertaken that would negatively impact on adjacent land. No boundary drains will be blocked. Water will still leave the bog via the existing outlets.
- The majority of Killeen Bog is still bare peat; however a small portion of the bog is already developing pioneer vegetation. It will take some time for vegetation and habitats to fully develop, and a wetland/peatland ecosystem to be restored. However, it is expected that most of these areas will be developing pioneer habitats after 5-10 years.
- This is a peatland rehabilitation plan. It does not outline future after-use or development. Bord na Móna continually reviews its land-bank to consider future commercial or industrial developments. Any other proposed development will be planned in adherence to relevant planning guidelines and will consider the rehabilitation and the condition of the bog.
- A project called the BnM/Coillte Midlands Native Woodland Project has been proposed for Killeen Bog. The main objective of this proposed project is to develop and enhance native woodland in areas of cutaway that would remain naturally dry, developing woodland habitat that would naturally complement wetland and peatland habitats already developing across the bog. This proposed project has not been approved by the Forest Service yet. The area proposed as part of the native woodland project will be constrained from additional rehabilitation.
- Peatland rehabilitation of this bog will bring a range of benefits to the local community via improvements to the local landscape and is also important for supporting national policies and strategies in relation to reduction of carbon emissions from these peatlands, supporting biodiversity and improvements to water quality.

## 1. INTRODUCTION

Bord na Móna operates under IPC Licence issued and administered by the EPA to extract peat within the Littleton Bog Group (Ref. P0409-01) (see Appendix II for details of the bog areas within this Group). As part of Condition 10.2 of this licence, a rehabilitation plan must be prepared for permanent rehabilitation of the boglands within the licensed area. Killeen Bog is located in Co. Tipperary.

This document seeks to address the requirements of Condition 10.2 of IPC Licence Ref. P0409-01:

*“The licensee shall prepare, to the satisfaction of the Agency, a fully detailed and costed plan for permanent rehabilitation of the cutaway boglands within the licensed area.”*

It also seeks to outline measures to optimise climate action and other ecosystem services benefits, mainly through hydrological management.

This plan is a specific rehabilitation plan for the bog and outlines:

- Description of site management and status.
- Main issues and approaches to rehabilitation.
- Consultation to date with interested parties.
- Interaction with other policy and legislative frameworks (Appendix VI).
- The planned rehabilitation goals and outcomes.
- The scope of the rehabilitation plan.
- Criteria which define the successful rehabilitation and key targets to validate rehabilitation.
- Proposed rehabilitation actions.
- Proposed timeframe to implement these measures.
- Budget and Costings.
- Associated aftercare, maintenance, and monitoring.

Note: This plan should be read in conjunction with the accompanying Map book.

Killeen Bog is part of the Littleton Bog Group and supplied the Littleton Brickette Factory. Bord na Móna made the decision to close this brickette factory in 2017 and to rehabilitate the Littleton Bog group. Killeen Bog was rehabilitated by Bord na Móna during 2018-2022 (Phase 1 rehabilitation).

It is proposed by Government that Bord na Móna carry out a Peatlands Enhanced Decommissioning, Rehabilitation and Restoration Scheme on its peatlands. Note this proposal is also known colloquially as the ‘Peatlands Climate Action Scheme’ (PCAS). The additional costs of the Scheme will be supported by Government through Ireland’s National Recovery and Resilience Plan administered by the Department of Environment, Climate and Communications (DECC), while the National Parks and Wildlife Service (NPWS) acts as the Scheme regulator. This Scheme will significantly go beyond what is required to meet rehabilitation and decommissioning obligations (Appendix VII & IX) under existing EPA IPC licence conditions. Improvements supported by the Scheme will ensure that environmental stabilisation is achieved (meaning IPC obligations are met), and importantly, significant additional benefits, particularly relating to climate action and other ecosystem services, will also be delivered. The Scheme commenced in 2021.

This updated rehabilitation plan supersedes the previous rehabilitation plan prepared in 2018.



Killeen Bog is proposed to be part of this Scheme (PCAS), and this updated rehabilitation plan outlines the approach to be taken. Additional peatland rehabilitation (Phase 2 Rehabilitation) has been proposed for Killeen Bog with the objective of improving hydrological conditions across this site and targeting bare peat areas to speed up the trajectory of natural vegetation colonisation. Measures will include:

- more intensive management of water levels through pump management/adaption, drain-blocking and bunding,
- re-profiling that will deliver suitable conditions for development of wetlands, fens and bog habitats, and
- targeted fertiliser applications.

These measures are collectively designed to optimise hydrological conditions (ideally and where possible water-levels <10 cm) for climate action benefits and to accelerate the trajectory of the site towards a naturally functioning ecosystem, and eventually a reduced carbon source/carbon sink again. In some areas of dry cutaway this trajectory will be significantly longer, and it is not feasible in the short-term to re-wet some areas. These areas will develop other habitats. The key to optimising climate action benefits is the restoration of suitable hydrological conditions and more intensive intervention means that the extent of suitable hydrological conditions can be optimised.

Only the costs associated with the additional, enhanced, and accelerated rehabilitation, i.e. those measures which go beyond the existing decommissioning and rehabilitation requirements arising from Condition 10, will be eligible for support under the Scheme. Bord na Móna announced the complete cessation of industrial peat production across its estate in January 2021.

It is expected that the Scheme (PCAS) will have benefits accruing from biodiversity provision, water quality and storage attenuation as well as increased carbon storage, reduced carbon emissions and acceleration towards carbon sequestration. The Scheme will also facilitate monitoring of carbon fluxes (Greenhouse Gases and fluvial carbon) in selected areas (in addition to other established Research programmes), to monitor changes in where the interventions will accelerate the trajectory towards a naturally functioning peatland ecosystem.

## 1.1 Constraints and Limitations

This document covers the area of **Killeen Bog** shown in drawing number *BNM-DR-26-12-RP-01: Bog Site Location*.

There are areas of active turf cutting (turbary) on the north-west margins of the bog which have been mapped as a constraint. The parts of Killeen Bog (within the areas owned by Bord na Móna) that are currently used by domestic turf cutters to harvest peat are ecologically and hydrologically linked to the area owned by Bord na Móna where rehabilitation is planned. Nevertheless, Bord na Móna are aware of such issues which may constrain the proposed rehabilitation actions, and this rehabilitation plan considered potential impacts of turf cutting on the delivery of the stated objectives.

There are known rights of way around the margins of Killeen Bog. None of the rehabilitation proposed as part of this plan will affect these rights of way.

Conifer plantation forestry borders the bog, managed by Coillte. These areas have been identified as constrained land on the rehabilitation plan.

Killeen is proposed to be included in the Coillte/BnM Midlands Native Woodland Project ([Midlands Native Woodland - Coillte](#)). The main objective of this proposed project is to develop and enhance native woodland in areas of cutaway that would remain naturally dry, developing woodland habitat that would naturally complement wetland and peatland habitats already developing across these sites. An area of 10.2 ha is proposed for planting

at this Bog. This proposed project is currently being considered for consent by the Forest Service. Areas proposed to be included in Native Woodland Project have also been mapped as constrained land in the rehabilitation plan.

Tipperary County Council and Bord na Móna have developed an amenity walking/cycling track along the headland/former rail line corridor through Killeen Bog in 2024 as part of the Littleton Labyrinth Greenway. This amenity track and buffer is constrained from the rehabilitation plan.

Rehabilitation in other areas of the bog may also be constrained due to other property issues or archaeological features. There is known archaeology at Killeen Bog and Derrynaflan is located adjacent to the bog. There are some areas of agricultural grassland along the margins of Killeen Bog. These areas will not be subject to rehabilitation and have been identified as constrained land.

## 2. METHODOLOGY

This rehabilitation plan was developed with a combination of desktop and field surveys, consultations with internal and external stakeholders and cognisance of the Scheme (PCAS). The development of this rehabilitation plan considered recently published guidance issued by the EPA, *'Guidance on the Process of Preparing and Implementing a Bog Rehabilitation Plan'* (EPA, 2020).

The ecological information and site information collected during the Bord na Móna ecological baseline survey, additional confirmatory site visits (covering the period 2011 to 2024 inclusive) and monitoring and desktop analysis forms the basis for the development of the rehabilitation plan for the bog, along with:

- Experience of 40 years of research on the after-use development and rehabilitation of the Bord na Móna cutaway bogs (Clarke, 2010; Bord na Móna, 2016)
- Significant international engagement during this period with other counties in relation to best practice regarding peatland rehabilitation and after-use through the International Peat Society and the Society for Ecological Restoration (Joosten & Clarke, 2002; Clarke & Rieley, 2010; Gann *et al.*, 2019)
- Consultation and engagement with internal and external stakeholders
- GIS Mapping
- BNM drainage surveys
- Bog topography and LIDAR data
- Previous research studies on site
- Hydrological modelling
- The development of a Methodology Paper outlining the Scheme (PCAS). This rehabilitation includes enhanced measures defined in the Methodology Paper which are designed to exceed the standard stabilisation requirements as defined by the IPC Licence and to enhance the ecosystem services of Killeen Bog, in particular, optimising climate action benefits.

### 2.1 Desk Study

The desk study involved collecting all relevant environmental and ecological data for the study area. The development of the rehabilitation plan also takes account of research, experience and engagement with other peatland restoration and rehabilitation projects and peatland research including Irish, UK, European and International best practice guidance (full citations are in the References Section):

- Anderson *et al.* (2017). An overview of the progress and challenges of peatland restoration in Western Europe.
- Barry, T.A. *et al.* (1973). A survey of cutover peats and underlying mineral soils. Soil Survey Bulletin No. 30. Dublin, Bord na Móna and An Foras Taluntais.
- Bonn *et al.* (2017). Peatland restoration and ecosystem services- science, policy and practice.
- Carroll *et al.* (2009). *Sphagnum* in the Peak District. Current Status and Potential for Restoration. Moors for the Future Report No 16.
- Clark & Rieley (2010). Strategy for responsible peatland management.
- Eades *et al.* (2003). The Wetland Restoration Manual.
- Farrell & Doyle (2003). Rehabilitation of Industrial Cutaway Atlantic Blanket Bog, NW Mayo, Ireland.
- Gann *et al.* (2019). International Principles and Standards for the practice of Ecological Restoration.
- Hinde *et al.* (2010). *Sphagnum* re-introduction project: A report on research into the re-introduction of *Sphagnum* mosses to degraded moorland. Moors for the Future Research Report 18.
- Joosten & Clarke (2002). Wise Use of mires and peatlands – Background and Principles including a framework for Decision-making.
- Lindsay (2010). Peatbogs and Carbon: a Critical Synthesis to Inform Policy Development in Oceanic Peat Bog Conservation and Restoration in the Context of Climate Change.
- Mackin *et al.* (2017). Best practice in raised bog restoration in Ireland. Irish Wildlife Manuals, No. 99. National Parks and Wildlife Service,
- McBride *et al.* (2011). The Fen Management Handbook (2011), Scottish Natural Heritage.
- McDonagh (1996). Drain blocking by machines on Raised Bogs. Unpublished report for National Parks and Wildlife Service.
- NPWS (2017a). National Raised Bog Special Areas of Conservation management plan. Department of Arts, Heritage and the Gaeltacht.
- Pschenyckyj *et al.*, (2021). Optimising Water Quality Returns from Peatland Management while Delivering Co-Benefits for Climate and Biodiversity. An Fóram Uisce.
- Quinty & Rochefort (2003). Peatland Restoration Guide, second edition. Canadian *Sphagnum* Peat Moss Association and New Brunswick Department of Natural Resources and Energy.
- Regan, *et al.* (2020). Ecohydrology, Greenhouse Gas Dynamics and Restoration Guidelines for Degraded Raised Bogs. EPA Research Report. Prepared for the Environmental Protection Agency by Trinity College Dublin.
- Renou-Wilson *et al.* (2011). BOGLAND - Sustainable Management of Peatlands in Ireland. STRIVE Report No 75 prepared for the Environmental Protection Agency.
- Schouten (2002). Conservation and Restoration of Raised Bogs: Geological, Hydrological and Ecological Studies. Dúchas - The Heritage Service of the Department of the Environment and Local Government, Ireland.
- Thom (2019). Conserving Bogs – Management Handbook.
- Wheeler & Shaw (1995). Restoration of Damaged Peatlands – with Particular Reference to Lowland Raised Bogs Affected by Peat Extraction.
- Wittram *et al.* (2015). A Practitioners Guide to *Sphagnum* Reintroduction. Moors for the Future Partnership.

Additional on-line resources were also incorporated into the desk study, including:

- Littleton Integrated Pollution Control Licence

- Littleton Annual Environmental Reports
- Review of the National Biodiversity Data Centre (NBDC) webmapper
- Inland Fisheries Ireland (IFI) Reports
- Environmental Protection Agency database ([www.epa.ie](http://www.epa.ie))
- EPA Guidance on Requests for Alterations to a Licensed Industrial or Waste Activity
- Birdwatch Ireland online data (including I-WeBS and CBS datasets; [www.birdwatchireland.ie](http://www.birdwatchireland.ie))
- Geological Survey of Ireland - National Draft Bedrock Aquifer map
- Geological Survey of Ireland - Groundwater Database ([www.gsi.ie](http://www.gsi.ie))
- Historic Environment Viewer at <https://webgis.archaeology.ie/historicenvironment/>
- National Parks & Wildlife Services Public Map Viewer ([www.npws.ie](http://www.npws.ie))
- Water Framework Directive catchments.ie/maps/ Map Viewer ([www.catchments.ie](http://www.catchments.ie))
- OPW Indicative Flood Maps ([www.floodmaps.ie](http://www.floodmaps.ie))
- CFRAM Preliminary Flood Risk Assessment (PFRA) maps ([www.cfram.ie](http://www.cfram.ie))
- River Basin Management Plan for Ireland 2022-2027
- Bord na Móna Annual Report 2024
- Spatial data in respect of Article 17 reporting, available online at <https://www.npws.ie/maps-and-data/habitat-and-species-data/article-17>

## 2.2 Consultation

A number of stakeholders have been identified during the course of Bord na Móna's rehabilitation and Biodiversity Action Plan activities and are contacted during the rehabilitation planning process for their views. See Section 4.

## 2.3 Field Surveys

Bord na Móna carried out a baseline ecological survey of all of its properties in 2009-2012 and developed habitat maps. As part of this exercise, Killeen Bog was surveyed in 2012, with additional surveys in 2013 and 2016. Habitat maps were updated in 2018. Surveys also took place in 2023 and 2024, in advance of the preparation of this rehabilitation plan. Habitat maps have been updated, where required. This rehabilitation plan is informed by the original baseline survey as well as subsequent confirmatory site walk-over surveys and visits, and updates to baseline data.

Habitat mapping followed best practice guidance from Smith *et al.* (2011). Map outputs including all habitat maps and target notes were produced using GIS software application packages (ArcGIS). General marginal habitats and other habitats that had not been modified significantly by industrial peat extraction were classified using Fossitt *et al.* (2000). Plant nomenclature for vascular plants follows Stace (2019), while moss and liverwort nomenclature follow identification keys published by the British Bryological Society (2010). A more detailed Bord na Móna classification system was previously developed for classifying pioneer cutaway habitats as Fossitt categories were deemed not to be detailed enough for cutaway bog (much of cutaway bog could be classified as Cutover Bog - PB4). Much of the pioneer cutaway vegetation is still at an early stage of its development and cannot be assigned to Fossitt Level 3 categories yet.

A detailed ecological survey report for Killeen Bog is contained in Appendix III.

### 3. SITE DESCRIPTION

Killeen Bog is located in Co. Tipperary, 5 km east of Horse and Jockey. It is the most southerly bog within the Littleton Bog group. The total combined area of the rehabilitation footprint of the bog is 632 ha.

Killeen Bog is a large bog with several lobes and is described in various sub-sections (Derrynabrone, Derricknew, Curraheen, Ballintogher, Killeen) that relate to the townlands and other names of features across the bog.

The bog is divided by two minor roads that cross the bog. An abandoned branch of the Great Southern and Western Railway (Thurles - Clonmel) runs along the south-western margin of the bog. The railway has been dismantled but the embankment is still present.

Much of the site is dominated by bare peat as it ceased peat extraction in 2020. Several lobes are developing pioneer vegetation, scrub, wetlands and emerging Birch/Willow woodland in areas that have been cutaway for a longer period. The surrounding landscape is dominated by a mosaic of farmland, largely consisting of improved grassland, conifer plantations and other bogs, many owned and managed by Bord na Móna.

There are no EPA mapped watercourses flowing through the bog. The Clashawley River (EPA code: 16C01) is located approximately 50m south, outside of the boundary of the southeastern lobe of Killeen Bog. The Killeen stream (EPA code: 16K29) is located approximately <220m east, outside of the boundary of the northeastern lobe of Killeen Bog and is a tributary of the Breeagh stream (EPA code: 16B03). Killeen Bog has a gravity drainage regime.

See Drawing number *BNM-DR-26-12-RP-01: Bog Site Location*, included in the accompanying Mapbook<sup>1</sup>, which illustrates the location of Killeen Bog in context to the surrounding area.

#### 3.1 Status and Situation

##### 3.1.1 Site history

Industrial peat production commenced in Killeen Bog in the 1970's and continued until 2021. Killeen Bog formerly supplied peat to the Littleton briquette factory and the horticultural market. In 2017, Bord na Móna announced the closure of the Littleton Briquette factory and the cessation of industrial peat production in the majority of cutaway bogs within the Littleton Bog Group. Industrial peat production at Killeen Bog continued to supply peat to the horticultural market until the cessation of all industrial peat production in 2021.

Rehabilitation commenced at Killeen Bog in 2021, with a program of standard drain blocking. A large part of the site has been re-wetted. Some large areas of bare peat still remain, as the vegetation has been slower to colonise due to underlying environmental factors (deeper residual peat).

Killeen Bog is also located adjacent to Derrynaflan, an important archaeological site located on a mineral island to the northwest of Killeen Bog. A monastic settlement is located at Derrynaflan and the Derrynaflan Hoard and Chalice was found here. Old track ways were discovered in the former production bog linking Derrynaflan and a small isolated mineral island within the northern lobe of Killeen Bog (Derrynabrone).

---

<sup>1</sup> Cutaway Bog Decommissioning and Rehabilitation Plan – Killeen Bog Map Book

### 3.1.2 Current land-use

Industrial peat extraction has now completely ceased. There are areas of active turf cutting (turbary) on the north-west margins of the bog which have been mapped as a constraint. The parts of Killeen Bog (within the areas owned by Bord na Móna) that are currently used by domestic turf cutters to harvest peat are ecologically and hydrologically linked to the area owned by Bord na Móna where rehabilitation is planned.

Killeen Bog still has some remaining peat stockpiles. The peat stock on the bog will be subject to decommissioning as part of the rehabilitation measures. This process is described fully in Appendix XIV.

Tipperary County Council and Bord na Móna have developed an amenity walking/cycling track along the headland/former rail line corridor through Killeen Bog as part of the Littleton Labyrinth Greenway in 2024. This greenway links the bog to Loch Doire Bhile amenity to the north of Lanespark Bog. This amenity track is constrained from the rehabilitation plan. The proposed rehabilitation measures will not overlap with this feature and there is no constraint to rehabilitation.

Killeen is proposed to be included in the Coillte/BnM Midlands Native Woodland Project ([Midlands Native Woodland - Coillte](#)). The main objective of this proposed project is to develop and enhance native woodland in areas of cutaway that would remain naturally dry, developing woodland habitat that would naturally complement wetland and peatland habitats already developing across these sites. An area of 54.8 ha is proposed for planting at this bog. This proposed project is currently being considered for consent by the Forest Service. Areas proposed to be included in Native Woodland Project have also been mapped as constrained land in the rehabilitation plan.

There are known rights of way around the margins of Killeen Bog. The rehabilitation proposed as part of this plan will not affect these rights of way.

Conifer plantation forestry and parcels of agricultural grassland border the bog. These areas have been identified as constrained land where they overlap the rehabilitation footprint.

### 3.1.3 Socio-Economic conditions

Bord na Móna has historically been a vital employer for the rural communities in the Irish Midlands. Bord na Móna compiled a report on the role of peat extraction in the midlands historically in which they report that in 1986, by the end of Bord na Móna's Third Development Programme, a total of twenty-three work locations had been established around the country. The company had an average employment of approximately 4,688 in the mid 1980's, with a peak employment of 6,100 during the production season, which placed it among the country's largest commercial employers. The importance of such levels of employment were largely due to its regional concentration in the Midlands and the lack of alternative employment opportunities in these areas at the time.

According to the Energy Crop Socio-Economic Study undertaken by Fitzpatrick Associates in 2011, there were an estimated 1,443 jobs supported by the peat-to-power industry in Ireland at the time, some 81% of which were located in the catchment areas of the three peat-fired generating stations (Lough Ree, West Offaly, and Edenderry Power Stations). These constituted jobs in the plants and in peat extraction, jobs indirectly supported in upstream supply industries and jobs induced through the trickle-down effects of the wages and salaries of those supported directly or indirectly. These job numbers have now declined with the cessation of peat extraction.

In respect of Killeen Bog, jobs included in the above study would have included those to facilitate extraction of peat at this bog and associated processing and transfer to Littleton Briquette Factory.

As the primary employer in many Midland counties, Bord na Móna played a central role in building communities through several initiatives, including development and construction of local housing complexes, education

bursaries, support of local sporting clubs, the provision of community gain funds, charity programmes and the provision and building of amenity areas.

Employment numbers have now declined following the cessation of peat extraction at this bog. It is anticipated that the scheme (PCAS) will provide some employment for a team of workers at this site for a period of time (> 1 year).

There are approximately 1400 people working in Bord na Móna at present, with approximately 135 roles directly involved in PCAS.

## **3.2 Geology and Peat Depths**

### *3.2.1 Sub-soil geology*

The underlying geology<sup>2</sup> at Killeen Bog comprises five different bedrock units; Aghmacart Formation (Dark shaly micrite, peloidal limestone), Crosspatrick Formation (Pale-grey cherty crinoidal limestone), Waulsortian Limestones (Massive unbedded lime-mudstone), Durrow Formation (Shaly fossiliferous & oolitic limestone) and Ballyadams Formation (Crinoidal wackestone/packstone limestone).

A small area at the far western boundary of the bog, along with a strip extending from southwest to northeast in the southeast, is underlain by the Durrow formation, which consists of shaly fossiliferous and oolitic limestone. The southeast corner features the Ballyadams formation, composed of crinoidal wackestone/packstone limestone. The northeastern section of the site is characterised by the Waulsortian limestone unit, made up of massive, unbedded lime-mudstone, while parts of the central and northeastern areas are underlain by the Crosspatrick formation, which contains pale-grey cherty crinoidal limestone. The most extensive bedrock coverage beneath the site is provided by the Aghmacart formation, consisting of dark shaly micrite and peloidal limestone.

The Durrow and Aghmacart formations are considered locally important aquifers (LI) as the bedrock is moderately productive only in specific zones. The Crosspatrick formation is also classified as locally important but is generally moderately productive (Lm). The Waulsortian formation is classified as a regionally important (Rk) as it is subject to karstification, while the Ballyadams formation is classified as a regionally important aquifer (Rkd) because of its diffuse karstification.

Quaternary subsoil mapping maps most of the Killeen area as cut peat, surrounded by till derived from limestones and some small pockets of gravels derived from limestones (including some small pockets of gravels mapped within the bog boundary).

### *3.2.2 Peat type and depths*

Peat depths have been mapped across the bog using GPR and are provided in figure *BNM-DR-26-12-RP-04: Peat depths*. A significant portion of Killeen Bog has very shallow peat remaining (0-1m), with several areas where subsoil is exposed. Thicker deposits remain on the lobe of high bog and in pockets to the north-west, east and south-west where peat thickness is up to 5m.

---

<sup>2</sup> <https://www.gsi.ie/en-ie/data-and-maps/Pages/Bedrock.aspx>

### 3.3 Key Biodiversity Features of Interest

#### 3.3.1 Current habitats

The most common vegetation communities/habitats<sup>3</sup> present in the former production areas at Killeen Bog include:

- Bare peat (BP) (Plate 3-1 – Plate 3-2)
- Dry heather dominated vegetation (dHeath) (Plate 3-3, Plate 3-6, Plate 3-7)
- Pioneer Purple Moorgrass-dominated grassland (gMol) (in mosaic with dHeath) (Plate 3-3)
- Birch/Willow scrub (eBir/oBir)
- Pioneer poor fen vegetation including Soft Rush-dominated poor fen (pJeff) and Bog Cotton-dominated poor fen (pEang) and pioneer Marsh Arrowgrass-dominated poor fen (pTrig) (Plate 3-3, Plate 3-4 & Plate 3-5)
- Pioneer acidic grassland (gAn-H-Eq) (associated with grazed areas)
- Pioneer Reedbed (pTyph)
- Bare gravel (Gr)
- Open water (OW) (Plate 3-1 & Plate 3-4)
- Pioneer disturbed vegetation (DisWill), (DisTuss),
- Temporary open water (TOW)
- Riparian Zones (Rip)
- Silt Ponds (Silt)

The most common habitats<sup>4</sup> found around the margins include:

- Cutover Bog (PB4)
- Secondary raised bog/heathland (PB1/HH1/HH3/PF2/WS1) (former cutover bog)
- Scrub (WS1)
- Raised bog (PB1) (minor marginal remnants)
- Birch woodland (WN7)
- Improved grassland (GA1) (areas managed privately along the boundaries)
- Wet grassland (GS4)
- Conifer plantation (WD4) (planted around Works area)
- Ash-Hazel woodland (WN2) (on Derrynabrone)
- Works area (BL3)

---

<sup>3</sup> Codes refer BnM classification of pioneer habitats of production bog

<sup>4</sup> Codes refer to Heritage Council habitat classification, Fossitt 2000



See Drawing number *BNM-DR-26-12-RP-17: Current Habitat Map*, included in the accompanying Mapbook, which illustrates the habitats at Killeen Bog. See also Table 3.1 for photographic plates of habitats (taken in 2024).



Plate 3-1 Previous standard drain blocking measures at Killeen Bog (Killeen subsection, view looking north), where pioneer vegetation has begun to slowly develop.



Plate 3-2 Cutover dominated by bare peat and with sparse pioneer vegetation of *Junus effusus* and *Eriophorum angustifolium* along the drains in the centre of Killeen Bog.



Plate 3-3 Cutover bog with pioneer vegetation including *Molinia caerulea* (gMol) and *Calluna vulgaris* (dHeath), *Junus effusus* (pJeff) and *Eriophorum angustifolium* (pEang).



### Photos of Habitats at Killeen Bog (2024)



Plate 3-4 Open water (OW) in the south of Killeen Bog with pioneer *Juncus effusus* (pJeff) and *Eriophorum angustifolium* (pEang) around the edges of the ponding areas and bare peat in the foreground.



Plate 3-5 Cutover bog with pioneer vegetation dominated by *Juncus effusus* (pJeff), *Molinia caerulea* (gMol) and *Eriophorum angustifolium* (pEang) in the centre of Killeen Bog.



Plate 3-6 Recolonising gravel ridge in the foreground dominated by *Calluna vulgaris* and *Molinia caerulea* located in the north of Killeen Bog.



Plate 3-7 Cutover dominated by *Calluna vulgaris* (dHeath) and *Molinia caerulea* (gMol) in the foreground with scrub/birch woodland (BirWD) along the bog margins, located in the north of the site.



### Photos of Habitats at Killeen Bog (2024)



*Plate 3-8 Overview of Killeen Bog with Derrynabrone in view, looking south.*



*Plate 3-9 Overview of Killeen Bog (Killeen) with the greenway to the right constructed on the former industrial railway.*



### Photos of Habitats at Killeen Bog (2024)



*Plate 3-10 Overview of Killeen Bog (Lurgoe)*



*Plate 3-11 Overview of Killeen Bog (Derricknew). Derrynaflan is in view in the top-left of the view.*



Photos of Habitats at Killeen Bog (2024)



*Plate 3-12 Overview of Killeen Bog (Derricknew) with Ballintoghter in the distance.*

*Table 3-1 Photos of Habitats at Killeen Bog (October - December 2024).*

### 3.3.2 Species of conservation interest

A number of species of conservation interest utilize the habitats available at Killeen Bog. The following is a summary of the records of these species available within both BnM and NBDC records.

- Multiple mammal species have been recorded as part of BnM surveys on or in close proximity to the bog including Otter (*Lutra lutra*), Hare (*Lepus timidus spp. hibernicus*), Eurasian Red Squirrel (*Sciurus vulgaris*), Badger (*Meles meles*) and the bat species Leislers Bat (*Nyctalus leisleri*) and Soprano Pipistrelle (*Pipistrellus pygmaeus*).
- There are records of Marsh Fritillary (*Euphydryas aurinia*) along the margins and in the central mineral island in the Derrynabrone subsection of Killeen Bog (2007 - 2020), including larval webs and butterflies in flight. Marsh Fritillary is a species of significant conservation interest (Annex II species – EU Habitats Directive).
- Bird species of conservation interest recorded from the bog include the BOCCI<sup>5</sup> red listed species Snipe (*Gallinago gallinago*), Kestrel (*Falco tinnunculus*), Lapwing (*Vanellus vanellus*), Meadow Pipit (*Anthus pratensis*) and small flocks of Golden Plover (*Pluvialis apricaria*). The BOCCI amber listed species Willow Warbler (*Phylloscopus trochilus*), Mallard (*Anas platyrhynchos*), Swallow (*Hirundo rustica*), Northern Wheatear (*Oenanthe Oenanthe*), Lesser Black-backed Gull (*Larus fuscus*), Linnet (*Linaria cannabina*) and House Martin (*Delichon urbicum*) have also been recorded at Killeen Bog.

Peatland rehabilitation can result in positive quality effects on the relative abundance or proportion of species of conservation interest utilising bogs post rehabilitation. This can include red or amber listed species of breeding waders along with wintering species including Swans and other wildfowl.<sup>6</sup>

### 3.3.3 Invasive species

There are BNM records for the high impact invasive species Japanese Knotweed (*Fallopia japonica*) recorded from the Ballintogher subsection of Killeen Bog.

A broad range of common garden escapes are occasionally present around the margins of Bord na Móna bogs, and although spatial overlap with the PCAS is expected to be limited, these will be treated in line with best practice during PCAS activities.

## 3.4 Statutory Nature Conservation Designations

There are no European Designated Sites in close proximity (i.e. within a 5km radius at minimum) to Killeen Bog.

The nearest European Designate Site is the Lower Suir SAC (site code: 002137) which is located approximately 7km to the northwest of Killeen Bog.

There are also no NHA's (Natural Heritage Areas) within a 5km radius of this site, however there are a number of and pNHA's (Proposed Natural Heritage Areas) that occur within 5km of Killeen Bog including:

- Laffansbridge pNHA (site code: 000965), lies 1km south.

<sup>5</sup> <https://birdwatchireland.ie/app/uploads/2021/04/BOCCI4-leaflet-2-1.pdf>

<sup>6</sup> [https://www.bnmpcas.ie/wp-content/uploads/sites/18/2023/08/Annual-Monitoring-Report\\_Final-Rev-A\\_Redacted.pdf](https://www.bnmpcas.ie/wp-content/uploads/sites/18/2023/08/Annual-Monitoring-Report_Final-Rev-A_Redacted.pdf)

- Killough Hill pNHA (site code: 000959), lies 4.9km west.

#### 3.4.1 Other Nature Conservation Designations

The Ramsar Convention entered into force in Ireland on 15<sup>th</sup> March 1985. Ireland currently has 45 sites/wetlands designated as Wetlands of International Importance (Ramsar Sites). These cover a surface area of 66,994ha.

There are no Ramsar sites in close proximity to Killeen Bog.

### 3.5 Hydrology and Hydrogeology

Killeen Bog forms part of the Suir Catchment (Catchment ID: 16) as defined by the EPA under the Water Framework Directive (WFD). The bog lies within the Suir\_SC\_040 and the Clashawley\_SC\_010 sub catchments. Killeen has a gravity-based drainage system. The bog contains several drainage pathways and discharge locations, with most of the bog discharging to streams (via silt ponds), which eventually flow into the River Suir.

Regional hydrological data suggest that Killeen receives average precipitation of 950mm/yr (1981-2010), with an estimated annual effective rainfall rate of 557.5mm/yr based on GSI data. The GSI also estimate an annual average recharge rate of 21-233mm/year for Killeen Bog. In areas underlain by lacustrine clay, this is anticipated to be a reasonable estimate of recharge rate. However, in areas underlain by more permeable glacial material this is likely to be an underestimate, particularly where there are elevated mounds of glacial till combined with shallow peat deposits. A higher recharge rate is expected in areas where shallow peat underlain by glacial till, which would lead to increased losses of water to depth. In these areas, it is estimated that the recharge rate could be as high as 50-100mm/yr based on observations from other similar bogs.

Killeen is underlain by five different bedrock units the Durrow, Aghamacart, Waulsortian, Ballyadams, and Crosspatrick formations. A small area at the far western boundary of the bog, along with a strip extending from southwest to northeast in the southeast, is underlain by the Durrow formation, which consists of shaly fossiliferous and oolitic limestone. The southeast corner features the Ballyadams formation, composed of crinoidal wackestone/packstone limestone. The northeastern section of the site is characterised by the Waulsortian limestone unit, made up of massive, unbedded lime-mudstone, while parts of the central and northeastern areas are underlain by the Crosspatrick formation, which contains pale-grey cherty crinoidal limestone. The most extensive bedrock coverage beneath the site is provided by the Aghamacart formation, consisting of dark shaly micrite and peloidal limestone.

The Durrow and Aghamacart formations are considered locally important aquifers (LI) as the bedrock is moderately productive only in specific zones. The Crosspatrick formation is also classified as locally important but is generally moderately productive (Lm). The Waulsortian formation is classified as a regionally important (Rk) as it is subject to karstification, while the Ballyadams formation is classified as a regionally important aquifer (Rkd) because of its diffuse karstification.

An aquifer is an underground body of water-bearing rock or unconsolidated materials (gravel or sand) from which groundwater can be extracted in useful amounts. GSIs Aquifer classes are divided into three main groups based on their resource potential, and further subdivided based on the type of openings through which groundwater flows. There are nine aquifer categories in total. Locally important aquifers are capable of supplying locally important abstractions (e.g. smaller public water supplies, group schemes), or good yields (100-400 m<sup>3</sup>/d). This data gives an indication of sub-surface deposits (bedrock and unconsolidated materials) in terms of their groundwater resource potential and dominant groundwater flow type.



Regionally important aquifers are those in which the network of fractures, fissures and joints, through which groundwater flows, is well connected and widely dispersed, resulting in a relatively even distribution of highly permeable zones. There is good aquifer storage and groundwater flow paths can be up to several kilometres in length. There is likely to be substantial groundwater discharge to surface waters ('baseflow') and large (>2,000 m<sup>3</sup>/d), dependable springs may be associated with these aquifers.

The entirety of the cutover bog is located in an area mapped by GSI as of low groundwater vulnerability (GSI Mapviewer). The mineral island in the Derrynabrone subsection of Killeen Bog lies in an area of high groundwater vulnerability. Groundwater vulnerability for the area surrounding Killeen Bog ranges from moderate to high vulnerability. Groundwater Vulnerability is a term used to represent the intrinsic geological and hydrogeological characteristics that determine the ease with which groundwater may be contaminated by human activities. Groundwater vulnerability maps are based on the type and thicknesses of subsoils (sands, gravels, glacial tills (or boulder clays), peat, lake and alluvial silts and clays), and the presence of karst features. Groundwater is most at risk where the subsoils are absent or thin and, in areas of karstic limestone, where surface streams sink underground at swallow holes. These data indicate there is generally low risk of any groundwater contamination occurring at this site. Groundwater Vulnerability is typically used to indicate the susceptibility to groundwater pollution.

### 3.6 Emissions to surface-water and watercourses

Killeen Bog has 9 treated surface water outlets (SW1, SW2, SW3, SW4, SW5, SW6, SW7, SW8 and SW9) from previously active peat extraction catchment, all of which discharge to the Breaghagh River (IE\_SE\_16B030200 BREAGAGH (TIPPERARY)\_010)) and to the South to the Clashawley River (IE\_SE\_16C010050 CLASHAWLEY\_010). The Breaghagh River is classed as Poor water quality status and the Clashawley River is class as Moderate water quality status (Ecological Status or Potential SW 2016-2021) – Water Framework Directive.

The locations of silt ponds, associated surface water emission points and those being monitored and sampled as part of the PCAS scheme are detailed on the attached water quality map (*BNM-DR-26-12-RP-13: General Drainage Map*).

There is a robust monitoring program to track and verify any changes in baseline water quality conditions pre and post decommissioning and rehabilitation so that the success or otherwise can be tracked and verified for the National Parks & Wildlife Service, Environmental Protection Agency, and Local Authority Water Program, amongst a range of stakeholders.

Peat extraction is identified as a pressure in the third cycle of the River Basin Management Plan (Water Action Plan for Ireland). The main emission limit value (ELV) associated with these bogs is 35mg/l suspended solids, with trigger levels for ammonia of 3.6 mg/l and COD 100mg/l.

An analysis of the results over a number of years of the IPC licence environmental monitoring of some of the discharges from these bogs indicates that results were under the Emission Limit Value for Suspended Solids 99% of this period, with a similar level of compliance for COD and under the trigger level for Ammonia.

Ammonia averaged 0.5mg/l and ranged from 0.015 to 2.9 mg/l with Suspended Solids ranging from 2 to 39 mg/l and averaging 7.52mg/l.

Table 3-2 Water Quality Data Killeen Bog

Bog	SW	Monitoring	SS	Colour	COD	pH	TS	TP	Ammonia
Killeen	SW-2	Q3 13	5	168	70	7.1	304	0.05	2.4
Killeen	SW-7	Q3 13	5	146	73	7.6	352	0.09	0.13
Killeen	SW-1	Q3 14	13	189	67	7.7	240	0.05	1.2
Killeen	SW-3	Q3 14	18	162	71	7.3	128	<0.05	1.3
Killeen	SW-4	Q3 14	16	158	79	7.3	164	<0.05	1
Killeen	SW-5	Q3 14	23	227	91	7.4	216	<0.05	1.9
Killeen	SW-2	Q1 15	<5	195	60	7.7	204	<0.05	0.49
Killeen	SW-6	Q1 15	10	239	83	7.3	156	0.05	0.66
Killeen	SW-7	Q1 15	13	136	61	7.2	154	<0.05	0.52
Killeen	SW-8	Q1 15	5	120	27	7.5	300	<0.05	0.39
Killeen	SW-9	Q1 15	9	136	43	7.6	302	<0.05	1
Killeen	SW-3	Q3 17	6	286	77	7.5	174	0.05	0.86
Killeen	SW-4	Q3 17	7	260	90	7.4	166	0.05	1
Killeen	SW-5	Q3 17	8	320	72	7.5	222	0.05	0.54
Killeen	SW-8	Q3 17	6	282	76	7.6	166	0.05	0.86
Killeen	SW-9	Q3 17	5	97	48	7.6	250	0.05	0.36
Killeen	SW-1	Q1 18	14	180	82	7.7	306	0.09	0.26
Killeen	SW-2	Q1 18	9	172	55	7.5	294	0.05	2.4
Killeen	SW-3	Q1 18	5	287	69	7.1	240	0.05	0.72
Killeen	SW-4	Q1 18	5	286	45	7	154	0.05	1.3
Killeen	SW-5	Q1 18	5	300	85	7.1	286	0.05	0.96
Killeen	SW-6	Q1 18	18	191	82	7.7	310	0.09	0.24
Killeen	SW-7	Q1 18	5	126	37	7.3	226	0.05	0.35
Killeen	SW-9	Q1 18	5	303	85	6.3	132	0.08	2.9
Killeen	SW-2	Q3 19	39	120	94	7.35	493	0.39	2
Killeen	SW-3	Q3 19	29	115	99	7	458	0.25	0.37
Killeen	SW-4	Q3 19	20	116	76	7.4	374	0.46	2.3
Killeen	SW-1	Q3 20	8	319	94	7.6	318	0.18	0.259
Killeen	SW-2	Q3 20	2	118	56	7.8	349	0.07	0.654
Killeen	SW-3	Q3 20	5	189	39	7.8	344	<0.05	0.062
Killeen	SW-4	Q3 20	2	334	91	7.6	270	0.06	0.301
Killeen	SW-5	Q3 20	<2	150	56	7.9	383	<0.05	0.29
Killeen	SW-6	Q3 20	3	286	81	7.5	254	0.06	0.098

Bog	SW	Monitoring	SS	Colour	COD	pH	TS	TP	Ammonia
Killeen	SW-7	Q3 20	6	263	75	7.9	302	<0.05	0.015
Killeen	SW-1	Q4 20	3	240	70	7.1	216	<0.05	0.061
Killeen	SW-2	Q4 20	3	238	67	7.1	216	<0.05	0.328
Killeen	SW-3	Q4 20	2	237	67	7.1	230	<0.05	0.339
Killeen	SW-4	Q4 20	<2	287	73	7.3	222	0.1	0.183
Killeen	SW-5	Q4 20	2	285	78	7.3	230	0.08	0.293
Killeen	SW-6	Q4 20	<2	285	74	7.3	239	0.08	0.073
Killeen	SW-7	Q4 20	4	242	70	7.1	190	<0.05	0.083
Killeen	SW-1	Q1 21	<2	240	93	7.4	568	<0.05	0.086
Killeen	SW-2	Q1 21	<2	246	91	7.9	348	<0.05	0.087
Killeen	SW-3	Q1 21	<2	220	95	7.4	377	<0.05	0.109
Killeen	SW-4	Q1 21	<2	256	92	8.1	377	<0.05	0.144
Killeen	SW-5	Q1 21	4	253	71	7.8	223	<0.05	0.436
Killeen	SW-6	Q1 21	3	252	92	8	467	<0.05	0.095
Killeen	SW-7	Q1 21	<2	251	90	8	371	<0.05	0.091
Killeen	SW-8	Q1 21	4	248	72	7.8	284	<0.05	0.431
Killeen	SW-8	Q2 21	4	112	48	8	246	0	0
Killeen	SW-1	Q3 21	4	113	<10	7	312	<0.05	0
Killeen	SW-2	Q3 21	5	104	13	8	491	<0.05	0
Killeen	SW-3	Q3 21	4	105	<10	8	349	<0.05	0
Killeen	SW-4	Q3 21	7	112	16	8	372	<0.05	0
Killeen	SW-5	Q3 21	9	273	12	8	269	0	0
Killeen	SW-6	Q3 21	<2	265	34	7	265	0	0
Killeen	SW-7	Q3 21	8	249	25	7	277	0	0
Killeen	SW-8	Q3 21	8	253	77	7	267	0	0
Killeen	SW-1	Q1 22	3	229	54	7	251	<0.05	0
Killeen	SW-2	Q1 22	<2	187	55	7	231	<0.05	0
Killeen	SW-3	Q1 22	2	131	64	8	417	<0.05	0
Killeen	SW-4	Q1 22	<2	185	47	7	223	<0.05	0
Killeen	SW-5	Q1 22	<2	184	48	7	224	<0.05	0
Killeen	SW-6	Q1 22	<2	182	45	7	242	<0.05	0
Killeen	SW-7	Q1 22	<2	188	47	7	251	<0.05	0
Killeen	SW-8	Q1 22	2	189	49	7	189	<0.05	0
Killeen	SW-1	Q3 23	4	438	90	7.3	258	0.13	0.144
Killeen	SW-2	Q3 23	4	392	76	7	177	<0.05	0.536

Bog	SW	Monitoring	SS	Colour	COD	pH	TS	TP	Ammonia
Killeen	SW-3	Q3 23	3	299	65	7.2	283	0.19	0.226
Killeen	SW-4	Q3 23	6	247	85	7.6	383	<0.05	0.089
Killeen	SW-5	Q3 23	<2	307	97	7.5	399	<0.05	0.073
Killeen	SW-6	Q3 23	<2	435	89	6.7	121	<0.05	0.344
Killeen	SW-7	Q3 23	<2	356	76	7.2	92	<0.05	0.116
Killeen	SW-1	Q4 23	3	413	92	6.6	141	0.06	0.096
Killeen	SW-2	Q4 23	3	218	62	4.4	120	<0.05	0.035
Killeen	SW-3	Q4 23	4	377	105	4.7	83	0.05	0.048
Killeen	SW-4	Q4 23	3	467	110	7	181	<0.05	0.066
Killeen	SW-5	Q4 23	3	469	113	4.9	373	<0.05	0.066
Killeen	SW-6	Q4 23	3	385	80	6.7	64	0.14	0.111
Killeen	SW-7	Q4 23	3	139	39	7.2	341	<0.05	0.062
Killeen	SW-1	Q1 24	<2	340	67	7.2	71	0.05	0.238
Killeen	SW-2	Q1 24	<2	277	47	7	150	<0.05	0.438
Killeen	SW-3	Q1 24	12	443	90	7.2	256	0.06	0.176
Killeen	SW-4	Q1 24	<2	381	75	7	66	<0.05	0.206
Killeen	SW-5	Q1 24	<2	186	63	7.5	264	<0.05	0.079
Killeen	SW-6	Q1 24	<2	403	83	6.8	144	<0.05	0.171
Killeen	SW-7	Q1 24	<2	206	47	7	227	<0.06	0.234
Killeen	SW-1	Q2 24	<2	346	76	7.6	239	0.12	0.112
Killeen	SW-2	Q2 24	<2	275	50	7.4	93	<0.05	0.352
Killeen	SW-3	Q2 24	2	388	97	7.4	240	<0.05	0.091
Killeen	SW-4	Q2 24	<2	360	72	7.5	156	<0.05	0.104
Killeen	SW-5	Q2 24	<2	208	67	7.7	350	<0.05	0.053
Killeen	SW-6	Q2 24	<2	422	78	7.4	169	<0.05	0.103
Killeen	SW-7	Q2 24	<2	228	51	7.6	208	<0.05	0.129
Killeen	SW-1	Q3 24	8	202	63	8.3	325	0.08	0.019
Killeen	SW-2	Q3 24	4	116	31	7.7	390	<0.05	1.77
Killeen	SW-3	Q3 24	26	432	66	7.4	340	0.01	1.67
Killeen	SW-4	Q3 24	4	158	63	7.7	266	<0.05	0.165
Killeen	SW-5	Q3 24	23	96.7	48	7.7	428	<0.05	0.062
Killeen	SW-6	Q3 24	5	195	62	7.4	227	<0.05	0.019
Killeen	SW-7	Q3 24	12	246	58	8	317	0.09	0.018
Killeen	SW-1	Q4 24	2	276	77	7.4	209	<0.05	0.161
Killeen	SW-2	Q4 24	<2	265	80	7.6	213	<0.05	0.439

Bog	SW	Monitoring	SS	Colour	COD	pH	TS	TP	Ammonia
Killeen	SW-3	Q4 24	<2	72.1	38	8	314	<0.05	0.04
Killeen	SW-4	Q4 24	<2	231	82	7.5	203	<0.05	0.15
Killeen	SW-5	Q4 24	<2	104	51	7.6	410	<0.05	0.189
Killeen	SW-6	Q4 24	<2	266	80	7.1	88	<0.05	0.04
Killeen	SW-7	Q4 24	2	177	52	7.4	350	<0.05	0.156

Rehabilitation of cutaway peatland is closely linked with control of emissions. One of the criteria for successful rehabilitation is stabilisation through re-vegetation, which will stabilise all substrates and in turn remove the need for further silt control measures. This site is already vegetated in some areas. Re-wetted peat also aids the primary objective of stabilizing peat, as when peat is re-wetted it is not vulnerable to wind erosion. Re-wetted peat and the development of wet peatland habitats can also act as sinks for silt and mobile peat, and increases additional retention time for solids, and the peatland vegetation can quickly stabilise this material within blocked drains on site (by acting like constructed wetlands).

Water quality of water discharges from restored peatlands normally improves as a result of bog restoration measures and the restoration of natural peatland processes (Bonn *et al.*, 20017). Bog restoration is also expected to improve water attenuation of the site as the drains are blocked, slowing water movement and water release from the site. Restored peatlands help slow the release of water and aid the natural regulation of floods downstream (Minayeva *et al.*, 2017). The draft National River Basin Management Plan (NRBMP) 2022-2027 (DHPCLG, 2022) is the key national plan for Ireland to achieve the objectives of the Water Framework Directive (WFD). The NRBMP outlines how key actions such as the Bord na Móna peatland rehabilitation is expected to have a positive impact on water quality and help the NRBMP deliver its objectives in relation to the WFD.

Water will still discharge from designated emission points when rehabilitation at Killeen has been completed. This discharge will have improving water quality and there will be increased wetland attenuation, meaning slower release of water. This is expected to have a positive impact on status of downstream water bodies. While water quality improvements assist in meeting water frameworks directive ambitions and targets, they can also improve drinking water sources in applicable catchments with drained peatlands and the potential for associated reduction in treatment requirements at drinking water treatment facilities.

#### **Decommissioning and Rehabilitation Programme Water Quality Monitoring.**

The licence obligation of quarterly sampling regime on a selected number of ponds to be sampled over a 3-year cycle would not be sufficient to be able to appropriately track the changing water chemistry that will occur as part of this enhanced rehabilitation programme, so this sampling regime will occur monthly.

To assist in monitoring surface water quality from this bog, it was agreed to increase the existing licence monitoring requirements of the IPC Licence, to sampling for the same parameters every month.

This new sampling programme commenced in July 2023 and is enabling a baseline to be established, with sampling to progress during the scheduled works, and for a period of up to 2 years post rehabilitation. Depending on the period required to confirm that the main two parameters, suspended solids, and ammonia as remaining compliant with the licence emission and trigger limit values and there is an improving trajectory in these two parameters i.e., reduction in concentration, the monitoring programme and intensity will be periodically reviewed and amended.

Initial quarterly results are included in Appendix XIII, for Killeen. These results cover the period from July 2023 to December 2024 and are from some of the surface water outlets from the sections of bog to be rehabilitated in 2025. Peat extraction ceased in these bogs in 2017 and as expected some of the key water quality parameters that can impact water quality from peat extraction activities, remain on a relatively static trajectory, with suspended solids indicating a level trend from all outlets during the period, all well below any limits of concern. During this same period there was a slight downward trend in Ammonia for emission points, with all other parameters fluctuating slightly, most likely influenced by normal weather patterns, including rainfall.

Monthly Ammonia concentrations from emission points from July 2023 to December 2024, in Killeen averaged 0.2046mg/l and ranged from 0.018 to 1.67mg/l. Results for Suspended Solids for the same period ranged from <2 to 26 mg/l and averaged 9.7mg/l.

In the preparation of this monitoring programme, Bord na Móna have been providing the Local Authority Water Programme (LAWPRO) with details of the surface water emissions points associated with this bog and will be amending some of the proposed monitoring locations on foot of this engagement. LAWPRO have in turn provided details of their monitoring programme and these are included in the Water Quality Map.

This is necessary to ensure that there is alignment with the WFD monitoring programme and that where possible, the monitoring programme will enable any improvements in water quality or establishing trends to be quantified against any available WFD monitoring data. It will also enable the periodic sharing of data which will inform the monitoring reports, success criteria and enable LAWPRO under the Water Framework Directive to track any changes in pressures and be aware of changes in water chemistry.

Monitoring results will be maintained, trended every six months and reported on each year and as required, as part of the requirement to report on Condition 10.1 of the IPC Licence on Bog Rehabilitation in the Annual Environmental Report, and will be provided to LAWPRO and the EPA as required to inform progress and national monitoring requirements under the WFD.

These results will also be available in April each year as a requirement of the Annual Environmental Report at [www.epa.ie](http://www.epa.ie).

The parameters to include as per condition 6.2 of the IPC Licence include monthly monitoring for pH, Flow, Suspended Solids, Total Solids, Total Phosphorus, Total Ammonia, Colour & COD. In addition, DOC has been included as a parameter to try and identify any changes in carbon in the surface water, and where required by LAWPRO, to assist in investigating other changes in water chemistry, the series of parameters can be reviewed and amended.

#### **Success criteria:**

The key water quality success criteria associated with this enhanced rehabilitation are as follows:

- That there is a stabilizing/improving concentration of suspended solids and ammonia in discharges from Bord na Móna sites, associated with the measures undertaken to stabilize the peat surface by the blocking of the internal drainage system and the maximized rewetting of the peat surface.
- Receiving water bodies have been classified under the River Basin Management Plan and this classification includes waters that are At Risk from peatlands and peat extraction. The success criteria will be that any At Risk classification will see improvements in the associated pressures from this peatland or if remaining At Risk, that there is an improving trajectory in the pressure from this peatland.

As the monthly monitoring program at Killeen Bog continues in 2025 and during the rehabilitation works planned for 2025, further trending will be produced to verify any ongoing trends.

### 3.7 Fugitive Emissions to air

None.

The bog is no longer in industrial peat production. Rehabilitation of the cutaway peatland will seek to re-wet the dry peat where possible and re-vegetate all areas (whether wet or dry). Collectively, ceasing industrial peat production, re-wetting and re-vegetating will minimise any risk of emission to air from dust.

### 3.8 Carbon emissions

Irish peatlands are a huge carbon store, containing more than 75% of the national soil organic carbon (Renou-Wilson *et al.* 2012). Peatland drainage and extraction transforms a natural peatland which acts as a modest carbon sink (taking in 0.1 to 1.1 t of carbon as CO<sub>2</sub>-C /ha/yr) into a cutaway ecosystem which is a large source of carbon dioxide (releasing 1.3 to 2.2 t of carbon as CO<sub>2</sub>-C /ha/yr) based on Tier 1 Emission factors (Evans *et al.* 2017). Renou-Wilson *et al.* (2018) reported losses of between 0.81 – 1.51 CO<sub>2</sub>-C /ha/yr from drained peatlands located in Ireland.

Re-wetting of dry peatlands will increase methane emissions (Gunther *et al.* 2020) as a consequence of the anoxic conditions within the peat body that provide a suitable environment for the microbial breakdown of plant litter and root exudates. Tanneberger *et al.* (2021) describes how peatland management has to choose between CO<sub>2</sub> emissions from drained peatlands or increased methane (CH<sub>4</sub>) emissions from rewetted industrial peatlands. However, when radiative effects and atmospheric lifetimes of both GHG gases are considered and modelled, postponing rewetting increases the long-term warming effect of continued CO<sub>2</sub> emissions (Gunther *et al.* 2020). This means the increase in methane due to rewetting of dry peatlands is still negated by the CO<sub>2</sub> emissions reductions. Further, Wilson *et al.* (2022) confirmed the benefit of rapid rewetting to achieve strong carbon reductions and potentially altering the warming dynamics from warming to cooling depending upon the climate scenario.

It is expected that Killeen Bog will become a reduced carbon source following rehabilitation. The potential of any cutaway site to develop as a carbon sink in the longer-term depends on the success of the rehabilitation measures, the extent of development of *Sphagnum*-rich or other peat-forming habitats, the balance of carbon fluxes from different cutaway habitats and future climatic conditions. Much of this bog is expected to develop wetland habitats on shallow peat with open water, reed swamp and fen habitats with alkaline emission factors and a smaller proportion will develop as regenerating wet deep peat vegetation on deep peat areas. Birch woodland is expected to develop on the drier mounds and along peripheral headlands.

### 3.9 Current ecological rating

(Following NRA (2009) Evaluation Criteria)

The majority of this site is deemed to be of **Local Importance (lower value)** due to the dominance of bare peat as a result of industrial peat production. A proportion of the site is rated as **Local Importance (higher value)** as the site supports developing semi-natural habitats and pioneer cutaway habitats such as the wetland area and some of the marginal remnant habitats (E.g., the Oak woodland of Derrynabrone) are also included in this higher ecological rating.

## 4. CONSULTATION

### 4.1 Consultation to date

Consultation seeks to engage an audience of relevant stakeholders at both a national and local level. National stakeholders have been identified from varied bog restoration and rehabilitation efforts undertaken by Bord na Móna over the past 40 years, with particular emphasis on engagement with stakeholders during their Biodiversity Action Plan programme, since 2010. National Stakeholders includes relevant government departments and agencies, relevant semi-state bodies, NGOs and other environmentally-focused groups with a national remit.

There has been ongoing consultation about rehabilitation, biodiversity and other general issues over the years about Littleton bog group, including Killeen Bog, with various stakeholders in relation to:

- General consultation with range of stakeholders at annual Bord na Móna Biodiversity Action Plan review days 2010-2018;
- Open consultation with range of stakeholders at annual BAP review days 2010-2018;
- Consultation with the North Tipperary Heritage Forum during the period 2010-2015;
- General consultation at a local community event in Littleton in Dec 2016;
- General consultation with Tipperary County Council and other stakeholders in relation to the Littleton Labyrinth Project Feasibility Study;
- Ongoing engagement with Lisheen Mine;
- Archaeological Liaison Committee (National Museum of Ireland & Dept of Culture Heritage and the Gaeltacht);
- Midlands & East Regional WFD Operational Committee (River Basin Management Plans);
- Ongoing consultation with Coillte – proposed Coillte/BnM Midlands Native Woodland Project;
- Consultation with Tipperary Climate Action Officer and Biodiversity Officer during Baunmore site visit (April 2024).

There was specific consultation and engagement about rehabilitation of the Littleton Bog group, including Killeen Bog, with various stakeholders during the period 2018-2021:

- Lisheen Mine;
- Irish Peatland Conservation Council;
- NPWS (site visits);
- Tipperary County Council (2018);
- Tipperary Heritage Forum;
- Kilkenny County Council;
- Consultation with members of the local community;
- Consultation with local community groups;
- Slieve Ardagh Rural Development;
- National University of Galway;
- Limerick Institute of Technology;
- Irish Wildlife Trust;
- Environmental Protection Agency;
- Birdwatch Ireland;
- Birdwatch Ireland Tipperary Branch;



- Forest Service;
- Coillte.

To inform the original Plan (Phase 1 Rehabilitation), both national and local stakeholders, including neighbours whose land adjoins Killeen Bog and local representatives of national bodies (such as Regional National Parks and Wildlife Service staff) and relevant offices in County Councils (such as the Heritage or Environmental Offices) were contacted. Any identified local interest groups were informed of the opportunity to engage with this rehabilitation plan and were invited to submit their comments or observations in relation to the proposed rehabilitation (Phase 1) at Killeen Bog or the programme in general (see Appendix XI).

All correspondence was acknowledged and reviewed and evaluated against the rehabilitation measures proposed.

## **4.2 Issues raised by Consultees**

Some issues were raised by consultees during the consultation process for both the current and previous drafts of the rehabilitation plan for Killeen Bog and these are summarised below. A number of general submissions in respect of previous PCAS consultation are also referenced where applicable.

### *4.2.1 Consultation*

During the initial commencement of PCAS, a number of consultees including: the Irish Farmers Association (IFA), the Irish Creamery Milk Suppliers Association (ICMSA) and Trinity College Dublin raised concerns regarding the duration and scope of consultation period. Stakeholders suggested that the consultation period should be extended to allow all potential stakeholders to make submissions where required.

### *4.2.2 Assessments of rehabilitation*

Queries on pre-rehabilitation assessments were raised by NPWS and the National Museum of Ireland relating to the finalisation of several bog rehab plans in 2021 in relation to Appropriate Assessment, Environmental Impact Assessment and Strategic Environmental Assessment.

### *4.2.3 Restoration scope*

NPWS welcomed the restoration and rehabilitation measures proposed for the Littleton Bog Group in 2018, particularly where could result in the development of Annex I active raised bog and would significantly aid Ireland in meeting its commitments under the EU Habitats Directive.

NPWS (pre-PCAS, 2018) suggested that BnM consider more fully the potential for forward-planning during production phases of its operation so that the topography of the commercial fields could be engineered so as to best facilitate rewetting of the sites. Consideration should be given to reprofiling works within the Littleton Bog Group.

NPWS (pre-PCAS, 2018) highlighted the potential for more intensive rehabilitation during initial consultation and the potential for larger project opportunities focusing on GHG emission reduction creation of peat-forming habitats, biodiversity enhancement, other ecosystem services enhancement/restoration. The use of bunding at several sites was discussed.

Birdwatch Ireland (pre-PCAS, 2018) welcomed the proposed restoration/rehabilitation of the Littleton Bog Group and highlighted need to take consideration of bird nesting season when carrying out works, particularly for Lapwing and Curlew.

Tipperary County Council (pre-PCAS, 2018) also suggested that peatland water levels and flow regimes should be restored to as close to the natural reference conditions as possible.

The Irish Peatland Conservation Council (pre-PCAS, 2018) expressed concerns that *Sphagnum* inoculation was not part of the rehabilitation/restoration measures being applied at Ballysorrel Bog.

IPCC (pre-PCAS, 2018) requested clarity around the scope of sites included in the Littleton Rehabilitation Programme and recommended that priority be given to raised bog restoration, where possible. IPCC were concerned about the fact that milled peat extraction was projected to continue at Killeen Bog (in 2018, subsequently ceased in 2021). The IPCC were also unclear about the aims and objectives for sites with biodiversity interest. The IPCC recommended the use of contouring as a methodology to improve re-wetting outcomes.

Restoration/rehabilitation of marginal habitats was raised by the IPCC and Butterfly Conservation Ireland (BCI) relating to the finalisation of several bog rehab plans in 2021 and 2022 as worthy of consideration within the rehabilitation measures to support carbon sequestration and biodiversity objectives.

#### 4.2.4 Monitoring

Further details on monitoring of ecological metrics, and how and where reporting on this monitoring would take place, was raised by the IPCC, University College Dublin and Trinity College researchers in their respective submissions relating to the finalisation of several bog rehab plans in 2021. Uisce Éireann (formerly Irish Water) reiterated the requirement of a strong monitoring program with respect to water quality during and post rehabilitation.

The IPCC (pre-PCAS, 2018) highlighted that monitoring of changes to water-levels as a result of rehabilitation could be improved using piezometers and queries the frequency of ecotope mapping.

NPWS (pre-PCAS, 2018) recommended that ongoing research into the interaction between rehabilitation measures and carbon emissions is prioritized so as to better inform future rehabilitation plans.

NPWS (pre-PCAS, 2018) had some difficulty interpreting maps due to their complexity and the size of the legend.

#### 4.2.5 Flooding, drainage or other impacts on adjacent land.

The Irish Farmers Association (IFA), The Department of Agriculture Food and the Marine, individual local residents and ICMSA queried likely impacts relating to the finalisation of several bog rehabilitation plans in 2021 and 2022. They raised concerns based on the proposed re-wetting in relation to flooding on adjoining lands and, specifically, with regards to the maintenance of drains. In previous submissions, the IFA also raised the issue of Health and Safety in relation to raising water levels as well as possible impacts on land and property prices.

Several individuals who owned adjacent land to bogs within the Littleton Bog Group expressed concerns about the potential impacts of re-wetting to their land (pre-PCAS, 2018).

#### 4.2.6 Amenity

Several individuals and organisations expressed interest in the development of amenity and greenways through the Littleton Bog Group (pre-PCAS, 2018).

IPCC highlighted a bog area at the north of Littleton Bog that had been used for educational purposes in the past.

Several consultees including various politicians have requested information regarding the development of amenities on BnM bogs since the beginning of consultation by BnM relating to the Peatlands Climate Action Scheme.

#### 4.2.7 Water Quality

A number of consultees have contacted BnM to express their concerns regarding the potential impact of PCAS related activities on water quality within waterbodies that are hydrologically connected to BnM bogs. *Uisce Éireann* have expressed their support for PCAS in general and have also requested information regarding the potential hydrological impacts of PCAS.

Tipperary County Council (Pre-PCAS, 2018) highlighted the need to avoid any unnecessary deterioration in the quality and quantity of ground and surface waters.

#### 4.2.8 Future management

NPWS (pre-PCAS, 2018) highlighted the potential for future nature conservation designations for several bogs in the Littleton Bog Group (Ballysorrell and Knockahaw). Queries about future nature conservation designations were also submitted by IPCC, discussed with IWT and with Birdwatch Ireland Tipperary Branch.

Birdwatch Ireland, Tipperary Branch (Pre-PCAS, 2018) suggested further management of sites for to improve habitat for breeding wetland birds.

The Irish Farmers Association (IFA) (2021-2022) expressed concerns regarding the future ownership of the BnM bogs subject to rehabilitation, in submissions made on earlier PCAS plans. They expressed a desire for contingency planning for potential future ownership of designated bogs so as to ensure no negative impacts arise on adjacent properties from any new ownership.

#### 4.2.9 Other issues

Other issues (raised by IPCC) during the finalisation of several bog rehab plans in 2021, 2022 and in 2023 included after-use of the bog and turf cutting on the margins of the bog (outside of the area owned by BnM). The IPCC have also requested information regarding the resilience of rehabilitation measures to climate change induced climatic alterations.

Archaeological end of life surveys of all the bogs was requested by National Museum of Ireland and National Monuments Unit during the early stages of PCAS. The National Museum of Ireland also requested that due diligence be taken during works to protect any archaeologically significant findings or areas. They also reiterated the importance of peatlands for the preservation of archaeology and requested they be consulted as part of any EIA undertaken. In their submission, they also referred to the 'well-known early medieval ecclesiastical hoard, known as the Derrynaflan Hoard, was brought to light at the early church site (RMP TS054-002002) located in the townland of Lurgoe in an island of dry land surrounded by bog', along with other items of interest.

A local landowner (pre-PCAS, 2017) with a holding adjacent to a Littleton Bog made some enquires about the return of land originally subject to CPO by Bord na Móna.

University of Galway (pre-PCAS 2017) were interested in developing an INTEREG Project on peatland sites and were discussing the inclusion of several BnM sites in this proposed project (this subsequently became the CarePeat INTEREG Project and Cavemount Bog, Co. Offaly was included in the project, which is now completed).

Limerick Institute of Technology (LIT) were interested in developing a project on peatlands and paludiculture and were discussing the potential availability of land within the Littleton Bog Group. This proposal ultimately did not develop into a project on BnM lands.

An individual highlighted the presence of several rare Bee Orchid varieties along the BnM railway at Longfordpass.

For a complete summary of submissions received and replies, see Appendix XI.

### 4.3 Bord na Móna response to issues raised during consultation

#### 4.3.1 Consultation

BnM carried out extensive consultation and engagement with all interested parties during 2018-2021. BnM are carrying out additional consultation as part of the process of updating this rehabilitation plan for Killeen Bog in 2025, see Appendix XI *Consultation Summaries*. This is ongoing, with a dedicated Community Liaison Officer communicating with affected and interested parties. A website has been developed to make information available. This will be continually updated. Some PCAS Bogs have been used as demonstration sites so that interested stakeholders can come to organised visits and observe the measures on the ground.

#### 4.3.2 Assessments of rehabilitation

Appropriate Assessment screening will be undertaken on all the bogs as part of PCAS. This will be undertaken by external consultants for Killeen Bog.

Implementation of rehabilitation measures including machine access across the bog will be carried out in conjunction with BnM Ecology Department. Seasonal and other restrictions will be put in place to mitigate against any impacts on biodiversity.

An Archaeological Impact Assessment (AIA) has been undertaken on Killeen Bog (Appendix XII). The aim for known archaeology on these bogs is to accomplish preservation in situ and we are taking steps to identify and avoid all known archaeology. BnM aim to achieve this through including all known archaeology in the planning process of rehabilitation works and implementing an exclusion or buffer zone around these features. These measures should sufficiently protect any archaeology in these areas, during any ground works in the final plan. It is anticipated that any archaeology will benefit from the ultimate remit of the rehabilitation, in that water tables will be raised thereby preserving in-situ. There is also an identified procedure for managing reports of stray finds that may arise during rehabilitation. There is continuing consultation and engagement with the National Museum of Ireland and the National Monuments Unit.

#### 4.3.3 Restoration scope

Consultees during the Phase 1 rehabilitation (2018-2021) including NPWS and the IPCC suggested the use of more intensive rehabilitation measures such as contouring and bunding. These ultimately were beyond the scope of the rehabilitation budget allocated to these sites by BnM at the time (2018-2021). The PCAS is an opportunity to carry out some of these suggested measures (e.g. bunding, recontouring) through the Littleton Bog Group as part of Phase 2 rehabilitation.

As part of PCAS, all restoration/rehabilitation options have been developed to support climate action and biodiversity objectives. Other issues such as existing amenity, social impacts, industrial history, archaeology were not part of the direct scope of PCAS but were considered when developing the rehabilitation plan. After-use of the bog is outside the scope of PCAS. Rehabilitation will lead to the development of a stable diverse re-wetted cutaway landscape that will have added benefits for amenity in the future but will not rule out other after-uses such as amenity.

*Sphagnum* inoculation is one measure that was initially suggested by IPCC (in 2018) for use at Ballysorrel to support raised bog restoration. This measure was ruled out initially by Bord na Móna due to its relatively high cost, lack of resources and other logistical issues such as lack of suitable local *Sphagnum* donor sites. Since then, BnM has developed the Peatlands and People LIFE Project ([Home | Ireland's Climate Action Catalyst | Peatlands & People](#)) and one of the main objectives of this project on BnM land is to inoculate approx. 800 ha of suitable residual deep peat with *Sphagnum* plugs to speed up the trajectory of development of *Sphagnum*-rich embryonic bog vegetation. So far, 250 ha has been inoculated across midlands bogs. The future selection of sites within the

Littleton Bog Group for *Sphagnum* inoculation will be dependent on availability of resources for planting. Site visits to Ballysorrell (2021-2023) has also shown that *Sphagnum* present on site is recolonising and spreading quickly in response to the re-wetting in 2018.

#### 4.3.4 Monitoring

As part of the PCAS, a monitoring and verification plan has been developed to support climate action and biodiversity objectives. This will include stratified monitoring of bog condition, habitats and biodiversity at several different scales. It is proposed to monitor the improvement of some biodiversity ecosystem services. The appearance of key species such as *Sphagnum* moss will be monitored during walk-over surveys and general monitoring visits. It is not proposed to carry out any additional monitoring of biodiversity ecosystem services at this site. Biodiversity monitoring for PCAS planned for a stratified approach with different targeted monitoring at different sites based on the site characteristics.

It is the expectation of BnM that rehabilitation measures should positively impact the water quality in receiving water bodies through enhancing the water attenuation across rehabilitated sites. The robust water monitoring programme implemented as part of PCAS will be used to assess water quality leaving rehabilitated sites at designated points.

An overview of the Water Quality Monitoring plan was provided to Uisce Éireann, and confirmation given that water flow and dissolved organic carbon (DOC) is being monitored.

BnM also advised that decommissioning of silt ponds will only be carried out when the EPA are satisfied that adequate stabilisation of the bog has been achieved and silt ponds are no longer required. This decommissioning will be determined by water quality results and EPA approval.

It was also confirmed that rehabilitation of bogs in the same catchment is likely to result in beneficial impacts on water quality in the catchment. This will be captured by the results from EPA monitoring stations in the vicinity of the bogs.

#### 4.3.5 Flooding, drainage or other impacts on adjacent land.

During Phase 1 of the rehabilitation across Littleton Bogs, individual landowners who expressed concerns were met on site. No boundary drains were blocked and, in several instances, (Baunmore and Ballybeg) some internal drainage was modified to allow water draining from external lands to flow through these sites unhindered.

It is the intention of BnM that the re-wetting of the bogs will be carried out in such a manner that does not impact on third party lands. Where it is deemed that blocking of a shared drain would cause any adjoining lands to be adversely affected, this will be avoided, and alterations made to the rehabilitation plan. In general, drains around the margins of the bog will not be blocked.

External consultants have been appointed to carry a hydrological assessment to identify any potential impacts to neighbouring lands and to mitigate against any such impacts. There is no potential for direct impacts on arterial drainage downstream.

It is intended that rehabilitation measures will not significantly alter the existing topographical catchments and that the spine of the drainage networks, those which the upstream catchments drain through, will be retained by BnM.

#### 4.3.6 Amenity

Bord na Móna and Tipperary County Council carried out a feasibility study of the potential for amenity development across the Littleton Bog Group called Littleton Labyrinth in 2018-2020. The first phase of this amenity has been completed and a greenway has been constructed at Killeen Bog to Loch Doire Bhile. A further

extension (Phase 2) is proposed at Ballybeg and Derryvilla Bog. The proposed rehabilitation measures will not constrain any future greenway development.

Creating amenity developments such as walking tracks is not included within the direct scope of PCAS. However, PCAS rehabilitation will enable and support potential amenity future amenity developments.

#### *4.3.7 Water Quality*

PCAS rehabilitation is expected to positively impact the water quality of surrounding water bodies through enhancing water attenuation across rehabilitated sites. The robust water quality monitoring programme implemented as part of PCAS will be used to assess the water quality leaving rehabilitated sites at designated points.

#### *4.3.8 Future management*

This rehabilitation plan is not intended to plan out future management of these sites. Known or planned after-use (renewable energy, way-leave, Littleton Labyrinth greenway feasibility) has been incorporated, where possible, in the rehabilitation plan. Peatland rehabilitation is not intended to constrain future land-uses, where they are compatible with this environment.

BnM will continue to manage their land bank into the future. As industrial peat production has now ceased on BnM lands and rehabilitation measures carried out, a regular drainage maintenance programme will not be required or carried out as would have been the case in the past. However, if issues arise with the BnM internal drainage system that affects upstream or downstream landowners, then these issues will be addressed by BnM.

BnM considers issues regarding estate security, fire risk, invasive species and water pollution of utmost importance. BnM intends to maintain security and manage fire risk over the entirety of the estate. In this regard, PCAS activities, should have no detrimental impact on these issues. Regarding water pollution, BnM is regulated by the EPA and as such adheres to the strict water pollution measures laid out by the same.

The formal designation of sites for conservation is a matter for NPWS. BnM are happy to continue engaging on issues of conservation designations as part of the National Peatland Strategy and other initiatives.

#### *4.3.9 Other issues*

The National Museum of Ireland (NMI) and the National Monuments Service (NMS) were included in the stakeholder consultation process. Where available at the time of the submission of the rehabilitation packages to NPWS, the Archaeological Impact Assessment (AIA) was included. Where it was still in preparation, it was subsequently provided. Both bodies acknowledge the AIA desk-based process and associated outputs designed to ensure any known archaeology was identified and protected during the implementation process, and the Project Archaeologist's recommendations regarding buffering and ongoing vigilance and reporting of any stray finds to NMI. NMS requested that the AIA be supplemented with walking field surveys and that monitoring of rehabilitation measures was undertaken when the work commences. Subsequent to this, NMI commissioned initial surveys of some of the high priority peatlands, and on foot of the findings of these reports, have commissioned full field surveys to be undertaken on some of these bogs. NMS's contracted archaeologists have since applied for surveys licences and it is expected that once issued, these surveys will be commenced.

It is the intention of BnM to keep secure the estate and ensure that any anti-social behaviour that occurs within the estate is reported and dealt with by the appropriate authorities.

BnM will consider future opportunities for biodiversity enhancement, subject to availability of resources and funding, where possible.

#### *4.3.10 Concluding statement*

No specific issues were raised during consultation that required significant changes to the substance of the rehabilitation plan.

The PCAS has the potential to deliver some of the rehabilitation measures initially suggested by stakeholders but not included within Phase 1 rehabilitation.

Marginal drains will not be blocked to avoid impacts on adjacent lands or lands under the ownership of third parties or turf-banks. This does not change the overall rehabilitation goals and outcomes and can be integrated with the other rehabilitation measures to allow cutaway re-wetting.

BnM intend to continue management of this site into the future and issues such as security and trespass will be addressed on an ongoing basis in association with other stakeholders.

BnM intends to maintain a “No Shooting” policy on Killeen Bog.

## 5. REHABILITATION GOALS AND OUTCOMES

The rehabilitation goals and outcomes outline what Bord na Móna want to achieve by implementing the rehabilitation. These include:

- Meeting conditions of IPC Licence.
- Stabilisation or reduction in water quality parameters of water discharging from the site (e.g. suspended solids).
- Reducing pressure on receiving waterbodies that have been classified as *At Risk* from peatlands and from peat extraction, via stabilization or improving water-quality from this bog, and therefore, reducing pressures.
- Optimising hydrological conditions for **climate action benefits as part of PCAS**.
- Optimising hydrological conditions for the development of reed swamp and fen on shallow more alkaline peat and other subsoils, or *Sphagnum*-rich regenerating wet deep peat vegetation communities on deep residual peat, where present.
- Supporting ongoing amenity, and other potential future land-uses including the proposed native woodland project. Integrating rehabilitation measures with current amenity infrastructure on site. It is not proposed to carry out any rehabilitation actions to change or negatively affect any infrastructure or the area proposed for native woodland development.
- The main goal and outcome of this plan is the successful rehabilitation (environmental stabilisation) of peatlands used for industrial peat production at the bog in a manner that is acceptable to both external stakeholders and to Bord na Móna and which optimise climate action and other ecosystem service benefits.

The rehabilitation goals and outcomes take account of the following issues.

- Bord na Móna have carried out rehabilitation at Killeen Bog in 2020-2021 (Phase 1 rehabilitation). Significant drain-blocking and re-wetting was carried out during this phase.
- It will take some time for stable naturally functioning habitats to fully develop at Killeen Bog. This will happen over a longer timeframe than the implementation of this rehabilitation plan.
- Re-wetting residual peat will initially maintain and enhance the carbon storage capacity of the bog. There is scientific consensus that restoration of hydrology in damaged bog can improve carbon storage, water storage and attenuation and help support biodiversity both on the site and in the catchment (See Section 3.8). This will reduce carbon emissions from the site from a larger carbon source to a smaller carbon source. In time, the site has the capacity to develop in part as a carbon sink. PCAS is expected to deliver significant contributions to Ireland's climate action.
- It is not expected that the cutover bog in the former production area has the potential to develop active raised bog (ARB) analogous to the priority EU Habitats Directive Annex I habitat within the foreseeable future (c.50 years). Killeen Bog has relatively some sections with relatively deep residual peat across the site, with sections of the bog containing shallow residual peat and proportions of the bog cutaway with exposed gravel ridges. Therefore, there are areas that have potential to develop *Sphagnum*-rich habitats in this timeframe. Nevertheless, re-wetting across the entire bog, as part of the Scheme, will improve habitat conditions of the whole bog. Other peatland habitats such as wetland or scrub/woodland will develop in a wider mosaic that reflects underlying conditions.



- Rehabilitating former industrial peat production bog will also in the longer-term support other ecosystem services such as the development of new habitat to support biodiversity and local attenuation of water flows from the bog.
- WFD status in receiving water bodies can be affected by peatlands and peat extraction but is also affected by other sources such as agriculture. In addition, receiving water bodies that are assessed as At Risk from peatlands and from peat extraction are likely to have several contributory sources of impacts (private peat extraction and Bord na Móna). Reducing pressures due to former peat extraction activities at Killeen Bog will contribute to stabilising or improving water quality status of receiving water bodies in general. Ultimately, improving the WFD status of the receiving water body will depend on reducing pressure from a range of different sources, including peatlands in general (private and Bord na Móna).
- Re-wetting in general will benefit the future preservation of most known and unknown archaeological features. An Archaeological Impact Assessment (AIA) is to be carried out under the PCAS scheme.

## 6. SCOPE OF REHABILITATION

The principal scope of this enhanced rehabilitation plan is to rehabilitate the bog. This is defined by:

- The area of Killeen Bog within the PCAS rehabilitation footprint.
- EPA IPC Licence - Ref. P0409-01. As part of Condition 10.2 of this licence, a rehabilitation plan must be prepared for permanent rehabilitation of the boglands within the licensed area.
- The Scheme is designed to exceed the stabilisation requirements as defined by the IPC Licence. This scheme is designed to enhance the ecosystem services of Killeen Bog, in particular, optimising **climate action benefits**. The proposed interventions will mean that environmental stabilization is achieved (meaning IPC obligations are met) and, in addition, significant other ecosystem service benefits particularly for climate action will be accrued.
- Much of the site has bare deep residual peat. The local conditions of Killeen Bog mean that a combination of dry cutaway measures (Fertiliser treatment), targeted drain-blocking, wetland outfall management and deep peat measures are the most suitable rehabilitation approach for the site (Phase 2 rehabilitation).
- Bord na Móna have defined the key goal and outcome of rehabilitation at Killeen Bog as **environmental stabilisation** of the site via **optimising climate action benefits, where possible**. The re-wetting of residual peat in the cutaway will be optimised, **setting the site on a trajectory towards the development of wetlands/Reed Swamp and fen on shallow more alkaline peat and other subsoils, and the development of peat-forming communities on residual deep peat, where possible**.
- Rehabilitation of Killeen Bog will support multiple national strategies of climate action, biodiversity action and other key environmental strategies such as the Water Framework Directive.
- The time frame for the delivery of the planned rehabilitation will be undertaken according to available resources and appropriate constraints.
- Rehabilitation of Killeen Bog also supports and aligns with the goals and objectives of the Tipperary Decarbonizing Zone.

### 6.1 Key constraints

- **Bog conditions.** Rehabilitation outcomes are constrained by the environmental characteristics of the particular bog. For example, there is potential for raised bog restoration at some sites where there has not been significant industrial peat extraction, and the peat body is largely intact (deep peat sites that are drained). At other sites, most of the peat mass has been removed, the environmental characteristics of these areas have therefore changed radically (peat depths, hydrology, water chemistry, substrate type, nutrient status, etc.) and there will therefore be different habitat outcomes (wetlands, fen, heathland, grassland and Birch woodland).
- The majority of Killeen is deep residual peat with some shallow residual peat. The bog has a gravity-based drainage regime. Areas of residual deeper peat are likely to develop *Sphagnum* rich deep peat vegetation in time. Wetland habitats (fen, wetland, reedswamp) and dry cutaway habitats (birch woodland, scrub and heath) are the most likely habitats to develop in areas with shallower peat. These habitats are already developing in places.
- **Surrounding landscape and neighbours.** Another key constraint is the interaction between the Bord na Móna bogs and the surrounding landscape. Care has to be taken that no active rehabilitation management is carried out that could negatively and knowingly impact on surrounding land. This includes

any hydrological management on neighbouring farmland. It is anticipated that the work proposed here (blocking drains and re-wetting cutaway peatlands) will not have any flooding impacts on adjacent land.

- **Archaeology.** The discovery of monuments or archaeological objects during peatland rehabilitation may potentially constrain the rehabilitation measures proposed for a particular area. The rehabilitation will optimise hydrological conditions for the protection of exposed archaeological structures, their retention in situ and preservation into the future. Any newly discovered archaeology may require rehabilitation measures to be reviewed and adapted. An Archaeological Impact Assessment (Appendix XII) will be carried out to mitigate against any impact on archaeology that may be found at the bog. Should any previously unknown archaeological material be uncovered during the rehabilitation works, it will be avoided and reported to the Bord na Móna Archaeological Liaison Officer and the National Museum of Ireland.
- **Public Rights of Way.** There are known rights of way at Killeen Bog. Where a public right of way or similar burden exists on Bord na Móna property, consideration will be given to ensuring that these remain intact where possible. In some instances, depending upon previous land uses and management, alternative solutions may be required. These will be explored in consultation with local communities and statutory bodies during the consultation work associated with the decommissioning and rehabilitation work described here.
- **Turf-cutting.** There are areas of active turf cutting (turbary) on the margins of the bog which have been mapped as a constraint. These areas are ecologically and hydrologically linked to the area owned by Bord na Móna where rehabilitation is planned.
- **Conifer plantation/agricultural grassland.** Conifer plantation forestry and parcels of agricultural grassland border the bog. These areas have been identified as constrained land where they overlap the rehabilitation footprint.
- **Coillte/BnM Midlands Native Woodland Project.** Killeen is proposed to be included in the Coillte/BnM Midlands Native Woodland Project ([Midlands Native Woodland - Coillte](#)). The main objective of this proposed project is to develop and enhance native woodland in areas of cutaway that would remain naturally dry, developing woodland habitat that would naturally complement wetland and peatland habitats already developing across these sites. An area of 54.8 ha is proposed for planting at this Bog. This proposed project is currently being considered for consent by the Forest Service. Areas proposed to be included in Native Woodland Project have also been mapped as constrained land in the rehabilitation plan.
- **Amenity development.** Tipperary County Council and Bord na Móna have developed an amenity walking/cycling track along the headland/former rail line corridor through Killeen Bog as part of the Littleton Labyrinth Greenway in 2024. This greenway links the bog to Loch Doire Bhile amenity to the north of Lanespark Bog. This amenity track is constrained from the rehabilitation plan. The proposed rehabilitation measures will not overlap with this feature and there is no constraint to rehabilitation.

## 6.2 Key Assumptions

- It is assumed that Bord na Móna will have all resources required to deliver this project.
- It is expected that weather conditions will be within normal limits over the rehabilitation plan timeframe. Long periods of wet weather have the capacity to significantly affect ground conditions and constrain drain blocking and other ground activities.

### 6.3 Key Exclusions

The scope of this rehabilitation plan does not cover:

- Areas subject to turf cutting are excluded.
- The longer-term development of stable naturally functioning habitats at Killeen Bog. The plan covers the short-term rehabilitation **actions** and **an additional monitoring and after-care programme** to monitor the rehabilitation and to respond to any needs.
- This plan is not intended to be an after-use or future land-use plan for Killeen Bog.
- The longer-term management of this site, potentially as a nature conservation site, or for amenity, or for other uses in the future.

## 7. CRITERIA FOR SUCCESSFUL REHABILITATION

This section outlines what criteria will be used to indicate successful rehabilitation and what critical success factors are needed to achieve successful rehabilitation. All criteria used will be measured to validate the achievement of the rehabilitation goals and outcomes and validate the completion of the rehabilitation.

The key objective of this enhanced rehabilitation plan is **environmental stabilisation** and the stabilisation of any emissions from the site that related to the former industrial peat extraction activities.

Rehabilitation is generally defined by Bord na Móna as:

- stabilisation of bare peat areas via targeted active management (e.g. drain-blocking/re-wetting) slowing movement of water across the site and encouraging natural colonisation; and
- mitigation of key emissions (e.g. potential run-off of suspended solids).

In addition, Bord na Móna wish to optimise climate action and other ecosystem service benefits via enhanced rehabilitation measures.

### 7.1 Criteria for successful rehabilitation to meet EPA IPC licence conditions:

- Rewetting of residual peat in the former area of industrial peat production to offset potential silt run off and to encourage and accelerate development of vegetation cover via natural colonisation and reducing the area of bare exposed peat. See Table 7.1 for a summary of the criteria for successful rehabilitation and associated monitoring. The target will be the delivery of measures and this will be measured by an aerial survey after rehabilitation is completed.
- That there is a stabilizing/improving concentration of suspended solids and ammonia in discharges from Bord na Móna sites, associated with the measures undertaken to stabilize the peat surface by the blocking of the internal drainage system and the maximized rewetting of the peat surface. This will be demonstrated by developing a stable or downward trajectory of water quality indicators (suspended solids and ammonia) towards what would be typical of a re-wetted cutaway bog. This will be measured via water quality monitoring (suspended solids and ammonia) for at least 2 years after the rehabilitation has been completed.
- Receiving water bodies have been classified under the River Basin Management Plan and this classification includes waters that are *At Risk* from peatlands and peat extraction. The success criteria will be that the *At Risk* classification will see improvements in the associated pressures from this peatland or if remaining *At Risk*, that there is an improving trajectory in the pressure from this peatland.

With regard to predicting and estimating likely trends that might materialize or could be considered as a target, monitoring of surface water ammonia emissions from Longfordpass bog in Littleton over 3 years, post cessation of peat extraction with ongoing rehabilitation, were considered. These are indicating a downward trend in Ammonia concentrations (Figure 7.1).

Similarly monitoring of surface water ammonia emissions from a Corlea bog in Mountdillon over the past 4 years, post cessation of peat extraction with ongoing rehabilitation, indicate downward trends.

As the monthly monitoring program at Killeen Bog continues in 2025 during the implementation of the rehabilitation measures planned for 2025, and data from the monitoring program is compiled, further analysis will be completed to identify any ongoing trends.

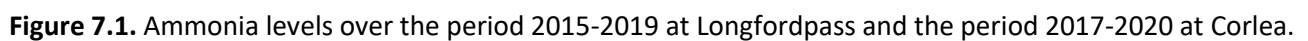

**Additional criteria for successful rehabilitation to optimise climate action and other ecosystem service benefits:**

- Optimising the extent of suitable hydrological conditions to optimise climate action and other ecosystem service benefits (optimising and maximising residual peat re-wetting). This will be measured by an aerial survey after rehabilitation has been completed.
- Accelerating the trajectory of the bog towards becoming a reduced carbon source/carbon sink. This will be measured through habitat mapping and the development of cutaway bog condition assessment. This cutaway bog condition assessment will include assessment of environmental and ecological indicators such as vegetation cover, vegetation communities, presence of key species, *Sphagnum* cover, bare peat cover and water levels (similar to ecotope mapping). Baseline monitoring will be carried after rehabilitation is completed (during the scheme). It is proposed that sites can be monitored against this baseline in the future.
- Reduction in carbon emissions. This will be estimated via a combination of habitat condition assessment and application of appropriate carbon emission factors derived from other sites. Baseline monitoring (habitat condition) will be carried after rehabilitation is completed (during the scheme). It is proposed that sites can be monitored against this baseline in the future.
- Setting the site on a trajectory towards establishment of a mosaic of compatible habitats including *Sphagnum*-rich regenerating wet deep peat vegetation communities, wetland, fen, reed swamp, heath, scrub, poor fen, and birch woodland, where conditions are suitable. Some of these habitats have already in part established as pioneer vegetation/wetlands. It will take some time for stable naturally functioning habitats to fully develop at Killeen Bog. This will be demonstrated and measured via aerial photography, habitat mapping and cutaway/habitat condition assessment. Baseline monitoring will be carried out after rehabilitation is completed (during the scheme). It is proposed that sites can be monitored against this baseline in the future.
- Improvement in biodiversity and ecosystem services. This will be demonstrated by metrics outlined in Section 9.1 that can be used to measure changes in ecosystem services (e.g. water quality parameters, development of pioneer habitats, breeding bird monitoring). This will be measured by collecting a range of scientific data that can then quickly be adapted and into metrics that can be used to measure changes in various ecosystem services. Baseline monitoring will be carried after rehabilitation is completed (during the scheme). It is proposed that sites can be monitored against this baseline in the future.

Table 7-1 Summary of Success criteria, targets, how various success criteria will be measured and expected timeframes.

Criteria type	Criteria	Target	Measured by	Expected Timeframe
IPC validation	Rewetting in the former area of industrial peat production	Delivery of rehabilitation measures  Reduction in bare peat.	Aerial photography after rehabilitation has been completed – to demonstrate measures (drain-blocking)  Establishment of a baseline for future monitoring of bare peat, vegetation establishment and habitat condition.	2025-2027
IPC validation	Key water quality parameters  Ammonia, Phosphorous, Suspended solids, pH and conductivity	Reduction or stabilisation of key water quality parameters associated with this bog	Water quality monitoring for a period after rehabilitation has been completed	2025-2027
IPC validation	Reducing pressure from peat production on the local water body catchment (WFD)	Where this section of the water body, that this bog drains to, has not been identified as under pressure from peat extraction, that the intervening EPA monitoring programme associated with its Programme of Measures for this water body, confirms that its classification remains at not being at risk from peat extraction associated with activities at this bog.	EPA WFD monitoring programme	WFD schedule
Climate action verification	Optimising the extent of suitable hydrological conditions to optimise climate action	Optimal extent of suitable hydrological conditions	Aerial photography and Habitat mapping to map extent of suitable hydrological conditions.  Baseline monitoring to be carried out during the scheme when rehabilitation is complete. Sites can be re-monitored in the future and	2025-2027



Criteria type	Criteria	Target	Measured by	Expected Timeframe
			compared against this baseline.	
Climate action verification	Reduction in carbon emissions.	Reduction in carbon emissions	Carbon emissions – estimated using a bog condition assessment and appropriate carbon emission factors.	2025-2027
Climate action verification	Setting the site on a trajectory towards establishment of a mosaic of compatible habitats	Establishment of compatible cutaway habitats	Habitat map, Cutaway bog condition map  Baseline monitoring to be carried out during the scheme when rehabilitation is complete. Sites can be re-monitored in the future and compared against this baseline.	2025-2027

Meeting climate action verification criteria and monitoring of these criteria after the scheme has been completed is dependent on support from the Climate Action Fund or other sources of funding. Note that monitoring and verification of the overall scheme will be stratified – not all these criteria will be measured at each individual site. Baseline monitoring to be carried out during the scheme when rehabilitation is complete. Sites can be re-monitored in the future and compared against this baseline.

## 7.2. Critical success factors needed to achieve successful rehabilitation as outlined in the plan

The achievement of successful rehabilitation as outlined in the plan requires:

- **Funding to pay for resources required to deliver the planned rehabilitation (Bord na Móna and external).** Bord na Móna maintains a provision on its balance sheet to pay for these future costs. Bord na Móna is fully committed to meeting its obligations relating to rehabilitation and decommissioning under the Integrated Pollution Control Licence. It is expected that additional costs of enhanced rehabilitation will be supported by Government through the Climate Action Fund and Ireland's National Recovery and Resilience Plan.
- **Bord na Móna to have sufficient resources (staff and training) to deliver the planned rehabilitation with required associated skills and competencies.**
- **Bord na Móna to have sufficient resources (suitable machinery) and staff to maintain this machinery.**
- **Weather conditions to be within normal limits over the rehabilitation plan timeframe.** Long periods of wet weather have the capacity to significantly affect ground conditions and constrain the delivery of rehabilitation. The potential impact of wet weather on ground conditions can be reduced by appropriate planning and management. Bord na Móna have significant experience of managing these issues through 70 years of working in these peatland environments.

- **Rehabilitation measures to be effective.** The rehabilitation measures proposed in this plan are based on 40 years of Bord na Móna experience of peatland management and best practice applied internationally in peatland management. Measures proposed in this plan have already been shown to be effective at other sites. Bord na Móna will apply a flexible and adaptable approach to the more innovative rehabilitation measures proposed in this plan. If measures are not initially effective, Bord na Móna will review any requirement for additional practical rehabilitation.
- **Natural colonisation of vegetation to develop semi-natural habitats at a rate within the normal limits.** The development of naturally functioning semi-natural habitats on degraded bog takes time. It may take 30-50 years for active raised bog vegetation to re-develop on suitable cutaway that was previously bare peat. However, Bord na Móna experience has demonstrated the effectiveness of these type of measures for re-wetting bog and creating carbon sinks (Renou-Wilson *et al.* 2018).
- Rehabilitation measures have been designed to accelerate and work with natural colonisation and other natural processes. Bord na Móna experience of rehabilitation has shown that re-wetting improves conditions for natural colonisation and that natural colonisation is accelerated where the environmental conditions are most suitable. Rehabilitation measures have been designed to modify the conditions of areas within sites where conditions are less suitable for natural colonisation (modifying hydrology, topography, nutrient status or availability of potential seed sources).
- **Monitoring to be robust and effective.** Rehabilitation Monitoring will be established to validate the success of rehabilitation as required by Condition 10 of the IPC Licence and to verify the benefits of the proposed enhanced measures to optimise climate action. This will focus on collecting a range of scientific data that can then quickly be adapted and into metrics that can be used to measure changes in various ecosystem services.

## 8. REHABILITATION ACTIONS AND TIME FRAME

Peatland rehabilitation requires detailed planning and the use of data from desktop surveys and field surveys. This data in association with topographical and hydrological modelling will be important in planning the future peatland landscapes and planning the use of the most appropriate rehabilitation methodologies to maximise climate action benefits. Hydrological modelling indicates those areas that are likely to re-wet when drains are blocked, based on the current topography, and areas where water levels may have to be modified, where needed. Enhanced rehabilitation measures will look to optimise hydrological conditions for re-wetting peat in other areas. This planning is also essential for matching the most sustainable rehabilitation methodology to the most suitable cutaway environment to maximise the benefits of the resource outlay (maximising cost/benefit).

A number of illustrative figures have been produced to inform Rehab Planning and Design, including Aerial Photography, Peat Depths, LiDAR Surface Maps, and Depression Analysis modelling; these are included in the accompanying Mapbook as the drawings referenced below:

*BNM-DR-26-12-RP-22 Killeen Bog: Aerial Imagery 2021*

*BNM-DR-26-12-RP-04 Killeen Bog: Peat Depths*

*BNM-DR-26-12-RP-03 Killeen Bog: LiDAR Map*

*BNM-DR-26-12-RP-09 Killeen Bog: Depression Analysis*

The rehabilitation actions themselves will be a combination of PCAS measures to re-wet peat. The distribution of these measures is provisionally outlined in drawing titled *BNM-DR-26-12-RP-05 Killeen Bog: Rehabilitation Measures* in the accompanying Mapbook (note that the actual distribution of these measures may be subject to change in response to stakeholder consultation and refinement of the enhanced rehabilitation measures.)

Extensive drain-blocking was already carried out as part of Phase 1 rehabilitation between 2018-2022.

These enhanced measures (Phase 2 Rehabilitation) for Killeen will include (see Table 8.1):

- Deep Peat measures including field re-profiling, on deeper peat and management of water levels with overflow pipes and blocking of internal outfalls;
- Targeted drain blocking to optimise hydrological conditions/rewet the residual peat in targeted marginal (degraded) raised bog remnants around the margins of the site and the section of raised bog in the north of Killeen and re-wetting, where possible, using an excavator to install peat blockages.
- Targeted fertiliser applications to accelerate vegetation establishment on areas of **bare peat** on headlands and high fields, and within certain areas of dry cutaway. Areas where vegetation has established do not need fertiliser application.
- Initial hydrological modelling indicates low lying parts of the site will develop a mosaic of wetland habitats with the potential for some deeper water. Hydrological management will look to optimise summer water levels to maximise the development of wetland vegetation (by looking to set water depths at < 0.5 m, where possible. Water-levels will be adjusted at outfalls and by adjusting piped drainage.

**Table 8.1: Types of and areas for enhanced rehabilitation measures at Killeen Bog.** Note that the types of rehab and areas of rehab may change in response to stakeholder consultation and refinement of the enhanced rehabilitation measures.

Type	Rehab Code	Enhanced Rehabilitation Measure	Extent (Ha)
Dry Cutaway	DCT1	Blocking outfalls and managing water levels with overflow pipes.	2.7
	DCT2	Regular drain blocking (3/100m), modifying outfalls and managing water levels with overflow pipes and targeted fertiliser treatment.	74.3
Wetland	WLT2	Turn off or reduce pumping to re-wet cutaway, blocking outfalls and managing water levels with overflow pipes, targeted blocking of outfalls within a site.	38.6
	WLT4	More intensive drain blocking (max 7/100 m), modifying outfalls and managing overflows, transplanting Reeds and other rhizomes.	30.4
Deep Peat	DPT2	More intensive drain blocking (max 7/100 m) and modifying outfalls and managing overflows.	17.7
	DPT7	More intensive drain blocking (max 7/100 m), + field reprofiling, creation of shallow depressions on elevated deep peat + blocking outfalls and managing overflows.	35.7
Marginal land	MLT1	No work required.	85.8
Additional Work	AW2	Targeted Drain Blocking.	267.7
Silt ponds	Silt pond	Silt ponds.	0.9
Constraint	Constraint	Other Constraints (Rights of Way, Turf cutting, Amenity, Coillte/BnM Midlands Native Woodland Project).	72.3
<b>Total</b>			<b>626.3</b>

## 8.1 Completed and ongoing

- A standard rehabilitation programme was carried out in Killeen between 2020-2021 (Phase 1 rehabilitation). Measures included drain-blocking using standard drain blocking techniques.
- The majority of the site has been subject to standard rehabilitation and pioneer cutaway vegetation is starting to develop on barre peat areas since rehabilitation 2021.
- Some lobes have more established vegetation in areas where peat extraction ceased at an earlier date. For example, the area around Derrynabrone was in full peat extraction in 1995. By 2000, small gravel mounds were being exposed. By 2005 some areas were out of peat production, and wetlands and pioneer vegetation were developing. Sections continued to be in peat extraction until 2018. Now, the majority of the area is re-vegetating, and some large wetlands have developed (Plate 3.8).

## 8.2 Short-term planning actions (0-1 years)

- Seek formal approval of the enhanced plan, noting the alternative standard plan should funding from the Scheme not materialise from the EPA.
- Agree an *ex ante* budget of eligible costs (based on the approved enhanced plan) with the Scheme regulator.
- Develop a detailed site plan with engineering drawings outlining how the various rehabilitation methodologies will be applied to Killeen Bog. This will take account of peat depths, topography, drainage, and hydrological modelling. (See map for an indicative view of the application of different rehabilitation methodologies).
- A drainage management assessment of the proposed enhanced rehabilitation measures will be carried out and any issues identified resolved and the rehabilitation plan adapted.
- A review of known archaeology and an archaeological impact assessment (AIA), of the proposed rehabilitation will be carried out. The results of this assessment will be incorporated into the rehabilitation plan to minimise known archaeological disturbance, where possible.
- A review of issues that may constrain rehabilitation such as known rights of way, turbary and existing land agreements is to be carried out.
- A review of remaining milled peat stocks is to be carried out.
- An ecological appraisal of the potential impacts of the planned rehabilitation on the presence of sensitive ground-nesting bird breeding species (e.g. breeding waders) is to be carried out. The scheduling of rehabilitation operations will be adapted, where required.
- Ensure all activities comply with the environmental protection requirements of the IPC Licence.
- Carry out Appropriate Assessment of the Rehabilitation Plan.
- Track implementation and enforcement of the relevant IPC Licence conditions, the mitigation measures (AA) and other environmental control measures during the implementation of the rehabilitation plan.

## 8.3 Short-term practical actions (0-2 years)

- Carry out proposed measures as per the detailed site plan. This will include a combination of bunding and drain blocking on deep peat, and fertiliser application targeting bare peat areas of headlands, high fields and other areas (where required) in addition to wetland creation and management prescriptions. All rehabilitation will be carried out with regard to best practice environmental control measures (Appendix IV).
- Monitor the success of rehabilitation measures in relation to developing suitable hydrological conditions.
- Carry out the proposed monitoring, as outlined.
- While natural colonisation has commenced since peat production ceased, Phase 2 actions will be carried out in targeted areas to accelerate re-vegetation and colonisation of target species. Phase 2 actions may include seeding of targeted vegetation.
- Silt ponds will be monitored during this period and there will be continued maintenance and cleaning to prevent potential run-off of suspended solids from the site during the rehabilitation phase.
- Submit an *ex post* report to the Scheme regulator to verify the eligible measures to be carried out in year 1 of the Scheme, and an *ex ante* estimate for year 2 of the Scheme; and so on for each year of the Scheme.

## 8.4 Long-term (>3 years)

- Evaluate success of short-term rehabilitation measures outlined above and remediate where necessary.
- Delivery of a monitoring, aftercare and maintenance programme (See section 10.2 below).
- Decommissioning of silt-ponds will be assessed and carried out, where required.
- Reporting to the EPA will continue until the IPC Licence is surrendered.

## 8.5 Timeframe

- **2025:** Short-term planning actions.
- **2025-2026:** Short-term delivery actions.
- **2026:** Long term delivery actions. Evaluate success of short-term rehabilitation measures outlined above and remediate where necessary.
- **2028:** Decommission silt-ponds, if necessary.

## 8.6 Budget and costing

Bord na Móna (BnM) appreciates the Minister's intention to support Bord na Móna in developing a package of measures, 'the Scheme', for enhanced decommissioning, rehabilitation and restoration of cutaway peatlands referred to as, the Peatlands Climate Action Scheme'. *However, only the additional costs associated with the additional and enhanced rehabilitation, i.e., measures which go beyond the existing standard mandatory decommissioning and rehabilitation requirements arising from Condition 10 will be eligible for support.*

The enhanced decommissioning, rehabilitation and restoration of the peatlands funded by the Scheme will deliver benefits across climate action (GHG mitigation through reduced carbon emissions and acceleration towards carbon sequestration), enrich the State's natural capital, increase eco-system services, strengthen biodiversity, improve water quality and storage attenuation as well as developing the amenity potential of the peatlands.

Bord na Móna maintains a provision on its balance sheet to pay for the future costs of **standard** rehabilitation and decommissioning. This is updated every year - for more information see the Bord na Móna Annual Report (Bord na Móna, 2022). Bord na Móna is fully committed to meeting its obligations relating to rehabilitation and decommissioning under the Integrated Pollution Control Licence.

At this time, a 'standard' rehabilitation provision (sufficient to discharge the requirement of Condition 10 in the licence) has been allocated to the site based on the area of different cutaway types across the site (See Appendix I).

## 9. AFTERCARE AND MAINTENANCE

### 9.1 Programme for monitoring, aftercare and maintenance

This programme for monitoring, aftercare and maintenance has been designed to meet the Conditions of the IPC Licence. This is defined as:

- There will be **initial quarterly monitoring assessments** of the site to determine the general status of the site, the condition of the silt ponds, assess the condition of the rehabilitation work, monitoring of any potential impacts on neighbouring land, general land security, boundary management, dumping and littering.
- The number of these site visits will reduce after 2 years to bi-annually and then after 5 years to annual visits.
- These monitoring visits will also consider any requirements for further practical rehabilitation measures.
- The **baseline condition of the site will be established** post-rehabilitation implementation by using an aerial survey to take an up-to-date aerial photo, when rehabilitation is completed. This will be used to verify completion of rehabilitation measures. The extent of bare peat will be assessed using this baseline data, and habitat maps will be updated, if needed. It is proposed that sites can be monitored against this baseline in the future.
- **Water quality monitoring** at the bog will be established. The main objective of this water quality monitoring will be to establish a baseline and then monitor the impact of peatland rehabilitation on water quality from the bog.
- In order to assist in monitoring surface water quality from this bog, it is planned to increase the existing licence monitoring requirements to sampling for the same parameters to every month during the scheduled activities and for a period up to two years post rehabilitation, depending on the period required to confirm that the main two parameters, suspended solids and ammonia are remaining compliant with the licence emission and trigger limit values and there is an improving trajectory in these two parameters i.e. reduction in concentration.
- Enhanced water quality monitoring will aim to include up to 70% of a bog's drainage catchments.
- Monitoring results will be maintained, trended and reported on each year as part of the requirement to report on Condition 10.1 of the IPC Licence on Bog Rehabilitation in the Annual Environmental Report, which will be available in April each year at [www.epa.ie](http://www.epa.ie).
- The parameters to be included (as per condition 6.2 of the IPC Licence) include monthly monitoring for pH, Suspended Solids, Total Solids, Total Phosphorus, Total Ammonia, Colour, and COD and DOC.
- This monthly sampling regime on a selected number of silt ponds will be carried out over a two-year cycle. The original (licence) requirement was for a quarterly sampling regime, but this has been increased to a monthly regime to appropriately track the changing water chemistry that will occur as part of this enhanced rehabilitation. In addition, DOC will be included as a parameter to try and identify any changes in carbon in the surface water.
- If, after two years, key criteria for successful rehabilitation are being achieved and key targets are being met, then the water quality monitoring will be reviewed, with consideration of potential ongoing research on site. The water quality data, the aerial surveys and the habitat mapping will be collated and will be submitted to the EPA as part of the final validation report.
- If, after two years, key criteria for successful rehabilitation have **not** been achieved and key targets have **not** been met, then the rehabilitation measures and status of the site will be evaluated and enhanced, where required. This evaluation may indicate no requirement for additional enhancement of

rehabilitation measures but may demonstrate that more time is required before key criteria for rehabilitation has been achieved. Monitoring of water quality will then also continue for another period to be defined.

- Where other uses are proposed for the site that are compatible the provision of biodiversity and ecosystem services, these will be assessed by Bord na Móna in consultation with interested parties. Other after-uses can be proposed for licensed areas and must go through the required assessment process and planning procedures.

Additional monitoring measures are also proposed to monitor ecosystem service benefits that have been derived by enhanced rehabilitation. These proposed monitoring measures will be funded by the proposed Climate Action Fund Scheme or additional other funding. Monitoring of climate action and other ecosystem service benefits will be designed to take account of the requirements of monitoring benefits of the overall Scheme and will be stratified; that is not all monitoring will be carried out in each site. These are defined as:

- Vegetation and habitat monitoring after rehabilitation is completed using a cutaway bog condition assessment. This assessment will include assessment of on environmental and ecological indicators such as vegetation cover, vegetation communities, presence of key species, *Sphagnum* cover, bare peat cover and water levels. It is proposed that sites can be monitored against this baseline in the future.
- The condition of the bog can be assessed using the condition assessment and suitable Greenhouse Gas (GHG) emission factors can be assigned to different habitats. GHG emission factors have been determined for various peatland habitats in Ireland (Wilson *et al.*, 2015) and are constantly being refined with more and more research. BnM is actively supporting research into GHG fluxes in different rehabilitated peatland habitats. This means that potential GHG emissions can be estimated from the site, as the site continues along its trajectory towards a naturally functioning peatland ecosystem.

## 9.2 Rehabilitation plan validation and licence surrender – report as required under condition 10.4

**IPC Licence Condition 10.4.** *A final validation report to include a certificate of completion for the Rehabilitation Plan, for all or part of the site as necessary, shall be submitted to the Agency within six months of execution of the plan. The licensee shall carry out such tests, investigations or submit certification, as requested by the Agency, to confirm that there is no continuing risk to the environment.*

Reporting to the EPA will continue until the IPC Licence is surrendered. The bog will be included in the full licence surrender process as per the Guidance to Licensees on Surrender, Cessation and Closure of Licensed Sites EPA, 2012, when:

- The planned rehabilitation has been completed.
- The key criteria for successful rehabilitation have been achieved and key targets have been met;
- Water quality monitoring demonstrates that water quality of discharge is stabilising or improving; and
- The site has been environmentally stabilised.



## 10. REFERENCES

- Atherton, I, Bosanquet, SDS & Lawley, M (2010). Mosses and liverworts of Britain and Ireland - a field guide. British Bryological Society.
- Anderson, R., Farrell, C., Graf, M., Muller, F., Calvar, E., Frankard, P., Caporn, S., Anderson, P. (2017). An overview of the progress and challenges of peatland restoration in Western Europe. *Restoration Ecology*, Issue 2 Pages 271-282.
- Barry, T.A. *et al.* (1973). A survey of cutover peats and underlying mineral soils. Soil Survey Bulletin No. 30. Dublin, Bord na Móna and An Foras Taluntais.
- Bord na Móna 2014. Blocking Drains in Irish raised bogs. The Bord na Móna Raised Bog Restoration Project. Cris, R. Buckmaster, S. Bain, C. Reed, M. (Eds) (2014) Global Peatland Restoration demonstrating SUCCESS. IUCN UK National Committee Peatland Programme, Edinburgh. <http://www.iucn-uk-peatlandprogramme.org/sites/www.iucn-uk-peatlandprogramme.org/files/IUCNGlobalSuccessApril2014.pdf>
- Bord na Móna. 2016. Bord na Móna Biodiversity Action Plan 2016-2021. Brosna Press, Ferbane. <http://www.bordnamona.ie/wp-content/uploads/2016/04/Biodiversity-Action-Plan-2016-2021.pdf>.
- Bord na Móna (2022). *Methodology Paper for the Enhanced Decommissioning, Rehabilitation and Restoration on Bord na Móna Peatlands – Preliminary Study Nov 2022 Version 19*. Bord na Móna. Available online at : <https://www.bnmpcas.ie/supporting-material/>
- Bord na Móna (2024). Bord na Móna Annual Report 2024. [https://www.bordnamona.ie/wp-content/uploads/2024/07/M15957-BnM\\_Annual-Report-2024-Interior\\_Front-back-V6.pdf](https://www.bordnamona.ie/wp-content/uploads/2024/07/M15957-BnM_Annual-Report-2024-Interior_Front-back-V6.pdf)
- Bonn, A., Allott, T., Evans, M., Joosten, H. & Stoneman, R. (2017) Peatland restoration and ecosystem Services- science, policy and practice. Cambridge University Press.
- Carroll, J., Anderson, P., Caporn, S., Eades, P., O'Reilly C. & Bonn, A. 2009. Sphagnum in the Peak District. Current Status and Potential for Restoration. Moors for the Future Report No 16. Moors for the Future Partnership.
- Clark, D. and Rieley, J. 2010. Strategy for responsible peatland management. International Peat Society, Finland.
- Clark, D. (2010). Brown Gold. A history of Bord na Móna and the Irish peat industry. Gill Books.
- Cross, J.R. (2006). The Potential Natural Vegetation of Ireland. *Biology and Environment: Proceeding of the Royal Irish Academy*, Vol. 106B, No. 2, 65-116 (2006).
- Department of Communications, Climate Action and Environment 2019. National Climate Action Plan 2019. <https://www.dccae.gov.ie/en-ie/climate-action/publications/Pages/Climate-Action-Plan.aspx>
- Department of Arts, Heritage and the Gaeltacht 2015. National Peatland Strategy. Department of Arts, Heritage and the Gaeltacht. <http://www.npws.ie/sites/default/files/general/Final%20National%20Peatlands%20Strategy.pdf>
- Department of Housing, Local Government and Heritage (2024). Water Action Plan 2024. A River basin Management Plan for Ireland 2022 – 2027. [www.gov.ie/pdf/?file=https://assets.gov.ie/303156/b0c6512b-2579-4296-9abe-ffdb1ddd6157.pdf#page=null](http://www.gov.ie/pdf/?file=https://assets.gov.ie/303156/b0c6512b-2579-4296-9abe-ffdb1ddd6157.pdf#page=null)

- Eades, P., Bardsley, L., Giles, N. & Crofts, A. (2003). The Wetland Restoration Manual. The Wildlife Trusts, Newark.
- Environment Agency (2013). The Knotweed code of practice. Managing Japanese Knotweed on development sites. Environment Agency, Bristol, UK.  
[https://assets.publishing.service.gov.uk/government/uploads/system/uploads/attachment\\_data/file/536762/LIT\\_2695.pdf](https://assets.publishing.service.gov.uk/government/uploads/system/uploads/attachment_data/file/536762/LIT_2695.pdf)
- European Commission (2013). Interpretation manual of European Union Habitats. European Commission DG Environment Nature ENV B.3.
- EPA (2012). Guidance to Licensees on Surrender, Cessation and Closure of Licensed Sites.  
[https://www.epa.ie/publications/licensing--permitting/industrial/ied/Guidance-on-Cessation\\_.pdf](https://www.epa.ie/publications/licensing--permitting/industrial/ied/Guidance-on-Cessation_.pdf)
- EPA (2020). Guidance on the process of preparing and implementing a bog rehabilitation plan.  
<http://www.epa.ie/pubs/reports/enforcement/guidanceontheprocessofpreparingandimplementingabogrehabilitationplan.html>.
- EPA (2025). <http://gis.epa.ie/Envision>. EPA Envision Map Viewer. (Last Viewed: 09/04/2025)
- Farrell, C. A. and Doyle, G. J. 2003. Rehabilitation of Industrial Cutaway Atlantic Blanket Bog, NW Mayo, Ireland. Wetlands Ecology and Management, 11, 21-35.
- Fernandez, F., Connolly K., Crowley W., Denyer J., Duff K. & Smith G. (2014) Raised Bog Monitoring and Assessment Survey (2013). Irish Wildlife Manuals, No. 81. National Parks and Wildlife Service, Department of Arts, Heritage and Gaeltacht, Dublin, Ireland.
- Fossitt, J. (2000). A guide to habitats in Ireland. Kilkenny. The Heritage Council.
- Gann, G.D., McDonald, T., Walder, B., Aronson, J., Nelson, C.R., Jonson, J., Hallett, J.G., Eisenberg, C., Guariguata, M.R., Liu, J., Hua, F., Echeverría, C., Gonzales, E., Shaw, N., Decler, K. & Dixon, K.W. (2019). International Principles and Standards for the practice of Ecological Restoration. Restoration Ecology 27(S1): S1–S46.
- Grand-Clement, E., Anderson, K., Smith D., Angus, M., Luscombe D.J., Gatis, N., Bray L.S., Brazier R.E. (2015). New approaches to the restoration of shallow marginal peatlands Journal of Environmental Management 161.
- Hinde, S., Rosenburgh, A., Wright, N., Buckler, M. and Caporn, S. 2010. *Sphagnum* re-introduction project: A report on research into the re-introduction of *Sphagnum* mosses to degraded moorland. Moors for the Future Research Report 18. Moors For the Future Partnership.
- Holden, J., Walker, J., Evans, M.G., Worrall, F., Bonn, A., 2008. In: DEFRA (Ed.), A Compendium of Peat Restoration and Management Projects.
- Joosten, H. and Clarke, D. 2002. Wise Use of mires and peatlands – Background and Principles including a framework for Decision-making. I.M.C.G. – I.P.S., Jyväskylä, Finland.
- Lindsay, R., 2010. Peatbogs and Carbon: a Critical Synthesis to Inform Policy Development in Oceanic Peat Bog Conservation and Restoration in the Context of Climate Change (Report to RSPB Scotland, Edinburgh).
- Mackin, F., Barr, A., Rath, P., Eakin, M., Ryan, J., Jeffrey, R. & Fernandez Valverde, F. (2017) Best practice in raised bog restoration in Ireland. Irish Wildlife Manuals, No. 99. National Parks and Wildlife Service, Department of Culture, Heritage and the Gaeltacht, Ireland.

- McBride, A., Diack, I., Droy, N., Hamill, B., Jones, P., Schutten, J., Skinner, A. and Street, M. 2011. The Fen Management Handbook, (2011), Scottish Natural Heritage, Perth.
- Minayeva, T. *et al.* (2017). Towards ecosystem-based restoration of peatland biodiversity. *Mires and Peat*, Volume 19 (2017), Article 01, 1–36, <http://www.mires-and-peat.net>
- McDonagh, E. (1996). Drain blocking by machines on Raised Bogs. Unpublished report for National Parks and Wildlife Service.  
[https://www.npws.ie/sites/default/files/publications/pdf/McDonagh\\_1996\\_Drain\\_Blocking\\_Raised\\_Bogs.pdf](https://www.npws.ie/sites/default/files/publications/pdf/McDonagh_1996_Drain_Blocking_Raised_Bogs.pdf).
- NPWS. (2014). Review of the raised bog Natural Heritage Area network. Department of Arts, Heritage and the Gaeltacht.
- NPWS. (2017a). National Raised bog Special Areas of Conservation management plan. Department of Arts, Heritage and the Gaeltacht.  
[https://www.npws.ie/sites/default/files/files/FOR%20UPLOAD%20Plan\(WEB\\_English\)\\_05\\_02\\_18%20\(1\).pdf](https://www.npws.ie/sites/default/files/files/FOR%20UPLOAD%20Plan(WEB_English)_05_02_18%20(1).pdf)
- NPWS. (2017b). Actions for biodiversity 2017-2021. Ireland's 3rd national biodiversity plan. Department of Arts, Heritage and the Gaeltacht.  
<https://www.npws.ie/sites/default/files/publications/pdf/National%20Biodiversity%20Action%20Plan%20English.pdf>
- NPWS (2019). The Status of EU Protected Habitats and Species in Ireland. Volume 2: Habitat Assessments. Unpublished NPWS report. Edited by: Deirdre Lynn and Fionnuala O'Neill.  
[https://www.npws.ie/sites/default/files/publications/pdf/NPWS\\_2019\\_Vol2\\_Habitats\\_Article17.pdf](https://www.npws.ie/sites/default/files/publications/pdf/NPWS_2019_Vol2_Habitats_Article17.pdf)
- NRA (2009). Guidelines for Assessment of Ecological Impacts of National Road Schemes (Revision 2). National Roads Authority.
- NRA (2010). Guidelines on The Management of Noxious Weeds and Non-Native Invasive Plant Species on National Roads. National Roads Authority. <https://www.tii.ie/technical-services/environment/construction/Management-of-Noxious-Weeds-and-Non-Native-Invasive-Plant-Species-on-National-Road-Schemes.pdf>
- Pschenyckij, C., Riondata, E., Wilson, D., Flood, K., O'Driscoll, C., Renou-Wilson, F. (2021). Optimising Water Quality Returns from Peatland Management while Delivering Co-Benefits for Climate and Biodiversity, Report produced for An Fóram Uisce, Online, Available at:  
[https://thewaterforum.ie/app/uploads/2021/04/Peatlands\\_Full\\_Report\\_Final\\_March2021b.pdf](https://thewaterforum.ie/app/uploads/2021/04/Peatlands_Full_Report_Final_March2021b.pdf), Accessed 18/10/2023
- Quinty, F. and L. Rochefort, 2003. Peatland Restoration Guide, second edition. Canadian Sphagnum Peat Moss Association and New Brunswick Department of Natural Resources and Energy. Québec, Québec.
- Regan, S., Swenson, M., O'Connor, M. & Gill, L. (2020). Ecohydrology, Greenhouse Gas Dynamics and Restoration Guidelines for Degraded Raised Bogs. EPA RESEARCH PROGRAMME 2014–2020. Report No.342. (2014-NC-MS-2). EPA Research Report. Prepared for the Environmental Protection Agency by Trinity College Dublin. [www.epa.ie](http://www.epa.ie).
- Renou-Wilson F., Bolger T., Bullock C., Convery F., Curry J. P., Ward S., Wilson D. & Müller C. (2011). BOGLAND - Sustainable Management of Peatlands in Ireland. STRIVE Report No 75 prepared for the Environmental Protection Agency. Johnstown Castle, Co. Wexford.

- Renou-Wilson, F., Wilson, D., Rigney, D., Byrne, K., Farrell, C. and Müller C. (2018). Network Monitoring Rewetted and Restored Peatlands/Organic Soils for Climate and Biodiversity Benefits (NEROS). Report No. 238. Report prepared for the Environmental Protection Agency. Johnstown Castle, Co. Wexford.
- Schouten, M.G.C. 2002. Conservation and Restoration of Raised Bogs: Geological, Hydrological and Ecological Studies. Dúchas - The Heritage Service of the Department of the Environment and Local Government, Ireland; Staatsbosbeheer, the Netherlands; Geological Survey of Ireland; Dublin.
- Smith, G., O'Donoghue, P., O'Hara, K. & Delaney, E. (2011). Best Practice Guidance for Habitat Survey and Mapping. The Heritage Council.
- Stace, C. A. (1997). New Flora of the British Isles. Cambridge: Cambridge University Press.
- Thom, T., Hanlon, A., Lindsay, R., Richards, J., Stoneman R. & Brooks, S. (2019). Conserving Bogs – Management Handbook. <https://www.iucn-uk-peatlandprogramme.org/sites/default/files/header-images/Conserving%20Bogs%20the%20management%20handbook.pdf>.
- Wilson, D., Renou-Wilson, F., Farrell, C., Bullock, C. and Muller, C. (2012). Carbon Restore – the potential of restored Irish peatlands for carbon uptake and storage; CCRP Report. EPA Wexford.
- Wilson, D., Dixon, S.D., Artz, R.R., Smith, T.E.L., Evans, C.D., Owen, H.J.F., Archer, E., & Renou-Wilson, F. (2015). Derivation of greenhouse gas emission factors for peatlands managed for extraction in the Republic of Ireland and the UK. Biogeosciences Discuss., 12, 7491–7535.
- Wheeler, B. D., & Shaw, S. C. (1995). Restoration of Damaged Peatlands – with Particular Reference to Lowland Raised Bogs Affected by Peat Extraction. London: HMSO.
- Wittram, B. W., Roberts, G., Buckler, M., King, L., & Walker, J. S. (2015). A Practitioners Guide to Sphagnum Reintroduction. Edale: Moors for the Future Partnership.

## ADDENDUM 1- APPROPRIATE ASSESSMENT REPORT FINDINGS

Bord na Móna operates under IPC Licence issued and administered by the EPA to extract peat within the Littleton bog group (Ref. P0409-01). As part of Condition 10.2 of this license, a rehabilitation plan must be prepared for permanent rehabilitation of the boglands within the licensed area. Killeen Bog is located in County Tipperary approximately 5km east of Horse and Jockey. It is the most southerly bog in the Littleton Bog group. This addendum outlines the findings of the Appropriate Assessment reporting carried out in respect of proposed PCAS activities at Killeens Bog.

An Appropriate Assessment Report<sup>7</sup> was commissioned by Bord na Móna to inform whether the proposed PCAS activities at Killeens Bog had the potential to result in Likely Significant Effects on European Sites.

The concluding statement of this report reads as follows:

*‘In light of this conclusion, it is the considered opinion of ROD, as the author of this AA Screening Report, that the competent authority, Bord na Móna, may find in completing its AA Screening in respect of the Killeen Bog Decommissioning and Rehabilitation Plan, that the project, either individually or in combination with other plans and projects, is not likely to have a significant effect on any European site, in view of best scientific knowledge and the Conservation Objectives of the sites concerned. Therefore, it is the recommendation of the author of this AA Screening Report that the competent authority may determine that AA is not required in respect of the project’.*

Therefore, following screening, Appropriate Assessment is not required for the project as it is not directly connected with or necessary to the management of any European Site(s) and as it can be concluded, on the basis of objective information, that the project, individually or in combination with other plans or projects is not likely to have a significant effect on any European Site(s).

---

<sup>7</sup> ROD (2025). Killeens Bog Decommissioning and Rehabilitation Plan 2025, Screening for Appropriate Assessment.

## APPENDIX I: STANDARD PEATLAND REHABILITATION PLAN

A standard peatland rehabilitation has already been completed to meet conditions of the IPC Licence.

Bord na Móna operates under IPC Licence issued and administered by the EPA to extract peat within the Littleton Bog Group (Ref. PO-409-01). As part of Condition 10.2 of this licence, a rehabilitation plan must be prepared for permanent rehabilitation of the boglands within the licensed area.

This document seeks to address the requirements of Condition 10.2 of IPC Licence Ref. PO-409-01:

*“The licensee shall prepare, to the satisfaction of the Agency, a fully detailed and costed plan for permanent rehabilitation of the cutaway boglands within the licensed area.”*

Killeen Bog formerly supplied peat to the Littleton briquette factory and the horticultural market. In 2017, Bord na Móna announced the closure of the Littleton Briquette factory and the cessation of industrial peat production in the majority of cutaway bogs within the Littleton Bog Group. Industrial peat production at Killeen Bog continued to supply peat to the horticultural market until the cessation of all industrial peat production in 2021.

Rehabilitation commenced at Killeen Bog in 2021, with a program of intensive drain blocking. A large part of the site has been re-wetted. This standard peatland rehabilitation plan is outlined here to **estimate costs** and to **demonstrate rehabilitation that was completed** in 2021.

Bord na Móna is expected to cover the costs that have accrued from standard decommissioning and rehabilitation activities, as part of its original obligations. The existing costs associated with both the removal of potentially polluting materials and the environmental stabilisation of the peatlands resides with Bord na Móna. However, the expenditure necessary to deliver the additional and enhanced decommissioning, rehabilitation and restoration (EDRRS/PCAS) proposed for 2025 and the benefits that flow from these measures and interventions/improvements will be eligible for funding by the EU through Ireland’s National Recovery and Resilience Plan.

### Scope of rehabilitation

The principal scope of this rehabilitation plan was to rehabilitate the bog. This is defined by:

- The area of Killeen Bog.
- EPA IPC Licence - Ref. P0409-01. As part of Condition 10.2 of this licence, a rehabilitation plan must be prepared for permanent rehabilitation of the boglands within the licensed area. Killeen Bog is part of the Littleton Bog Group.
- The current condition of Killeen Bog.
- The key objective of rehabilitation, as defined by this licence, is **environmental stabilisation** of the bog.
- To minimise potential impacts on neighbouring land. Boundary drains around Killeen Bog will be left unblocked as blocking boundary drains could affect adjacent land.
- Land-use.

### Rehabilitation goals and outcomes

The key rehabilitation goal and outcome for Killeen Bog is environmental stabilisation of the site via drain-blocking. This is defined as:

- Carrying out drain blocking to re-wet peat and slow runoff.

- Stabilising potential emissions from the site (e.g. suspended solids).
- Environmental stabilisation.

The outcome is setting the site on a trajectory towards establishment of natural habitats.

**Criteria for successful rehabilitation:**

- Rewetting of residual peat and shallow cutaway in the former area of industrial peat production to offset potential silt run off and to encourage development of vegetation cover via natural colonisation and reducing the area of bare exposed peat.
- That there is a stabilising/improving concentration of suspended solids and ammonia associated with the measures undertaken to stabilise the peat surface by the blocking of the internal drainage system and the maximised rewetting of the peat surface. This will be demonstrated by developing a stable or downward trajectory of water quality indicators (suspended solids and ammonia) towards what would be typical of a re-wetted cutaway bog. This will be measured via water quality monitoring (suspended solids and ammonia).
- Receiving water bodies have been classified under the River Basin Management Plan and this classification includes waters that are 'At Risk' from peatlands and peat extraction. The success criteria will be that the 'At Risk' classification will see improvements in the associated pressures from this peatland or if remaining At Risk, that there is an improving trajectory in the pressure from this peatland.

**Rehabilitation targets**

- Demonstrating the delivery of the rehabilitation through site visits and through updated aerial photography (indicating presence of peat blockages and re-wetting). This will be demonstrated by a post rehab aerial survey.
- Stabilising potential emissions from the site (e.g. suspended solids). The key target will be developing a stable or downward trajectory of water quality indicators (suspended solids and ammonia) towards what would be typical of a re-wetted cutaway bog. This will be demonstrated by water quality monitoring results.

**Rehabilitation measures:**

- Blocking field drains in drier sections of the former industrial production area to create regular peat blockages (three blockages per 100 m) along each field drain.
- Re-alignment of piped drainage; and management of water levels to create/enhance existing wetlands.
- No measures planned for the majority of surrounding marginal peatland habitats.
- Silt ponds will continue to be maintained during the rehabilitation and decommissioning phase.
- Evaluate success of short-term rehabilitation measures and enhance where necessary.
- Decommissioning of silt-ponds will be assessed and carried out, where required.

**Timeframe:**

- 2018-2021. 1<sup>st</sup> phase of rehabilitation. Removal of milled peat stock.
- 2020-2021. 1<sup>st</sup> phase of rehabilitation. Field drain blocking.
- >2027: Decommission silt-ponds, if necessary.

**Table AP-1. Rehabilitation measures and target area.**

Type	Code	Description	Area (Ha)
Dry cutaway	DCT1	Blocking outfalls and managing water levels with overflow pipes	77.0
Deep peat	DPT1	Regular drain blocking (3/100 m) + blocking outfalls and managing water levels with overflow pipes	53.4
Wetland	WLT1	Turn off or reduce pumping to re-wet cutaway + blocking outfalls and managing water levels with overflow pipes	69.1
Marginal Land	MLT1	No work required	85.8
Additional Works	AW1	Targeted drain blocking	267.7
Other	Silt Pond	Silt ponds	0.9
Other	Constraint	Rights of Ways, Turf Cutting, Amenity	72.3
<b>Total</b>			<b>626.3</b>

See Drawing number *BNM-DR-26-12-RP-20 Killeen Bog: Standard Rehab Measures* included in the accompanying Mapbook which illustrates the standard rehab measures to be applied.

### Monitoring, after-care and maintenance

- There will be initial quarterly monitoring assessments of the site to determine the general status of the site, the condition of the silt-ponds, assess the condition of the rehabilitation work, assess the progress of natural colonisation, monitoring of any potential impacts on neighbouring land and general land security. The number of site visits will reduce after 2 years to bi-annually. These site visits will assess the need to additional rehabilitation.
- Water quality monitoring will be established.
- Monitoring results will be maintained, trended and reported on each year as part of the requirement to report on Condition 10.1 of the IPC Licence on Bog Rehabilitation in the Annual Environmental Report, which will be available in April each year at [www.epa.ie](http://www.epa.ie).
- The parameters to be included (as per condition 6.2 of the IPC Licence) include monthly monitoring for pH, Flow, Suspended Solids, Total Solids, Total Phosphorus, Total Ammonia, Colour, and COD.
- This sampling regime on a selected number of silt ponds will be carried out over a two-year cycle. The original (licence) requirement was for a quarterly sampling regime.
- Where other uses are proposed for the site, these will be assessed by Bord na Móna in consultation with interested parties. Other after-uses can be proposed for licensed areas and must go through the required assessment and planning procedures.

### Validation and IPC Licence surrender

Reporting to the EPA will continue until the IPC Licence is surrendered. The bog will be included in the full licence surrender process as per the Guidance to Licensees on Surrender, Cessation and Closure of Licensed Sites (EPA, 2012) when:

- The planned rehabilitation has been completed
- Water quality monitoring demonstrates that water quality of discharge is stabilising or improving; and



- The site has been environmentally stabilised.

## APPENDIX II: BOG GROUP CONTEXT

The Littleton Bog Group IPC Licenced area was in industrial peat production for several decades until 2017. There are 11 defined bog units covering a total area of 4,421 ha. Each bog area further comprises a range of habitats from bare milled peat former production areas to re-colonising cutaway to workshops areas and transport infrastructure. Industrial peat extraction from these sites mainly supplied briquettes (Littleton Brickette Factory), horticulture and commercial turf for domestic use.

Industrial peat extraction across the majority of the Littleton Bog Group ceased in 2017. (Killeen extended to 2021). Littleton Brickette Factory finally ceased production in 2021. All licences for sod turf production also ceased during this period.

The Littleton Rehabilitation Programme started in 2018. Rehabilitation was planned and implemented across all of the Littleton Bogs. A range of different strategies was implemented across different sites, which reflect variable underlying environmental conditions and land-uses and potential future land-uses at the time.

Drain-blocking was carried out at Ballysorrel Bog and Knockahaw Bogs with the objective of raised bog restoration. These bogs had not had significant peat extraction and retained raised bog restoration potential. Rehabilitation measures at Templetuohy took account of the Bruckana Windfarm, which was is operational since 2015. Bawnmore, Littleton, and Derryville were developing cutaway habitats already as scrub and wetland, and targeted measures were carried out through these sites to enhance these developing habitats. More intensive drain-blocking was carried out across Carrickhill, Inch, Ballybeg, Derryvilla, Longfordpass and Killeen Bogs, particularly where there was recent industrial peat extraction and there were functional drains and bare peat dominated. Pumping ceased at Carrickhill, Inch and Bawnmore. Some pumping continued for various periods at Derryville, Longfordpass and Littleton, due to operational issues. Some fertiliser treatments were carried out at Carrickhill and Derryvilla in 2020 as a pilot rehabilitation project.

Rehabilitation measures so far has been very effective. The majority of the targeted areas have been re-wetted. Ballysorrel and Knockahaw Bogs are responding quite quickly to the new conditions with the development of Sphagnum and improvement in bog conditions. Areas at Templetuohy, Bawnmore, Littleton and Derryvilla are changing quickly with the development of existing habitats and new pioneer vegetation where there was bare peat. Habitats at Killeen and Lanespark are developing and integrating with the new greenway amenity. Areas in Carrickhill, Inch and Killens that where large areas of bare peat in 2018 have been slower to to recolonise due to underlying environmental factors (deeper residual peat).

A project called the BnM/Coillte Midlands Native Woodland Project was developed over the same period ([Midlands Native Woodland - Coillte](#)). It was proposed to be funded and administered by the Forest Service. The main objective of this proposed project is to develop and enhance native woodland in areas of cutaway that would remain naturally dry, developing woodland habitat that would naturally complement wetland and peatland habitats already developing across these sites. An initial feasibility study was carried out in 2018 and a project was developed across the Littleton bogs, which finally identified 225 ha of cutaway to be developed as woodland. This project has piloted alternative methods to establish native woodland, including seeding, and these trials were carried out at Bawnmore. This proposed project has not been approved by the Forest Service yet. Areas of cutaway at Carrickhill, Bawnmore, Inch, Ballybeg, Lanespark and Killeen have been proposed as part of this project.

The Littleton Labyrinth is a proposed amenity project that was also developed during this period, in partnership with Tipperary County Council. Initially a feasibility study was carried out that looked at developing greenway

amenity, and associated facilities across the Littleton Bogs, and potential links to existing infrastructure and local villages/towns. The first phase of this project was developed by Tipperary County Council in 2023/24, and a greenway was constructed on former BnM industrial railway through Killeen and Lanespark Bog to link with Loch Doire Bhile amenity, north of Lanespark. There are proposals to develop a Phase 2 shortly, with additional links being planned in Ballybeg and Derryvilla Bogs. This project is in pre-planning and is funded via Failte Ireland.

Bord na Móna and SSE are currently developing a renewable energy project called Littleton Windfarm, which will overlap Littleton Bog and Lanespark Bogs and a small part of Longfordpass. This project is in pre-planning ([Bord na Móna Wind Farm | Littleton Wind Farm](#)).

Bord na Móna are proposing to bring several bogs in the Littleton Bog Group into the Peatland Climate Action Scheme in 2025. The main objective of this proposed phase 2 rehabilitation is to look at enhancing re-wetting and development of pioneer vegetation to support climate action, where possible. Measures are likely to include targeted drain-blocking, use of fertiliser to encourage pioneer vegetation growth, water-level management (adjustment of outfalls and use of over-flows).

A breakdown of the component bog areas for the Littleton Bog Group IPC Licence Ref. P0409-01 is outlined in Table Ap-2. Industrial peat production history varies across the Littleton bog group, so there is a wide range of peat depths at present.

*Table Ap-2: Littleton Bog Group names, area and indicative status*

Bog Name	Area (ha)	Stage of development	Land-Use and History	Peat Production Cessation	Rehab Plan Status
Carrickhill	170 ha	Cutover Bog  Industrial peat production started in the 1970's and ceased in 2017. There is residual deep peat across much of this site. Carrickhill had a partially pumped drainage system.	Carrickhill Bog formerly supplied peat to the Littleton briquette factory.  Some areas of shallow peat cutaway on site are developing pioneer cutaway vegetation communities.  The pump was decommissioned in 2018.  Drain blocking was carried out in 2018. A fertiliser treatment on part of the headland was carried out in 2021.  The majority of the site is still mostly bare peat.  Carrickhill is proposed for the Coillte/BnM Midlands Native Woodland Project. 28 ha is proposed for planting at this site. This proposed project is currently being considered for consent by the Forest Service.	2017	Draft 2018  Phase 1 Rehab measures implemented 2018-2021  Updated 2025
Templetuohy	737 ha	Cutover Bog  Industrial peat production commenced at Templetuohy Bog in 1940's. Areas began to develop as cutaway during the 1980s as peat extraction ceased on a phased basis. Industrial peat extraction finally ceased in 2017.  This bog has a partially pumped drainage system.  Part of the site has developed pioneer cutaway habitats. Areas	Templetuohy Bog formerly was developed to supply fuel sod peat and also supplied peat to the Littleton briquette factory.  Bord na Móna have constructed a 40MW Wind Farm with 14 turbines and road network on cutaway at Templetuohy bog called Bruckana Wind Farm. This windfarm is operational. Pumping is still operational across this site to support the windfarm infrastructure.	2017	Draft 2018  Phase 1 Rehab measures implemented 2018-2021  Updated 2025

Bog Name	Area (ha)	Stage of development	Land-Use and History	Peat Production Cessation	Rehab Plan Status
		re-developed for peat extraction in 2015-17 are now revegetating quickly. Areas that were used for peat extraction upto 2017 are a mosaic of re-wetted bare peat and pioneer communities.			
Derryville	250 ha	<p>Cutover Bog</p> <p>Industrial peat production commenced at Derryville Bog in 1970's. Areas began to develop as cutaway during the 2000s as peat extraction ceased on a phased basis. Peat extraction finally ceased in 2017.</p> <p>This bog has a partially pumped drainage system.</p>	<p>Derryville Bog formerly supplied peat to the Littleton briquette factory.</p> <p>Part of the site has been developed for conifer forestry and is leased to Coillte.</p> <p>Part of the site was sold to Lisheen Mine and removed from the IPC Licence in the 2000s.</p> <p>Much of the former production area on site is developing pioneer cutaway vegetation communities, the remainder of the site is bare peat and developing wetland.</p> <p>Pumping continued at Derryville until 2022. Pumping has now ceased, and measures have been implemented in 2024 to manage water levels across the site and to decommission the pump.</p>	2017	Updated 2025
Bawnmore	531 ha	<p>Revegetating cutover bog.</p> <p>Industrial peat production commenced at Bawnmore Bog in 1970's. Areas began to develop as cutaway during the 2000s as peat extraction ceased on a phased basis. Peat extraction finally ceased in 2017. Much of the site is now developing a mosaic of woodland, peatland and wetland habitats.</p> <p>Bawnmore had a partially pumped drainage regime.</p>	<p>Bawnmore Bog formerly supplied peat to the Littleton briquette factory.</p> <p>Much of the site is developing pioneer cutaway habitats and the site has significant biodiversity value.</p> <p>Pumping ceased in 2018.</p> <p>Part of the access is used for log biomass storage (for Edenderry Power).</p> <p>Bawnmore is proposed for the Coillte/BnM Midlands Native Woodland Project. 39 ha is proposed for planting at this site. This proposed project is currently being considered for consent by the Forest Service.</p>	2017	Updated 2025
Ballysorrel	196 ha	<p>Drained raised bog – This site was initially drained for peat extraction. It was developed for peat production in the 1970s, but milled peat harvesting only occurred over a short 2 year timeframe.</p> <p>The site was then left as a peat reserve to be re-developed in the future.</p> <p>Restoration/drain blocking carried out in 2018.</p>	<p>Much of the site was bare peat in the early 2000s. The site has since re-vegetated naturally (in a drier situation) since then and is now responding quickly to the recent re-wetting.</p> <p>Much of the high bog has re-colonised with Heather-dominated vegetation. Small hummocks of <i>Sphagnum capillifolium</i> and <i>S. subnitens</i> are present. <i>Sphagnum</i> spp. are also present in some low-lying areas that are permanently waterlogged and are spreading.</p>	2017	Final 2019
Inch	120 ha	<p>Cutover Bog</p> <p>Industrial peat production since 1970s. Finally ceased in 2017.</p> <p>Inch had a partially pumped drainage regime.</p>	<p>Inch Bog formerly supplied peat to the Littleton briquette factory.</p> <p>Some areas of shallow peat cutaway on site are developing pioneer cutaway vegetation communities with deep peat areas slow to colonise and remaining mostly bare peat.</p> <p>Pumping ceased in 2018.</p>	2017	Updated 2025

Bog Name	Area (ha)	Stage of development	Land-Use and History	Peat Production Cessation	Rehab Plan Status
			Inch is proposed for the Coillte/BnM Midlands Native Woodland Project. 19 ha is proposed for planting at this site. This proposed project is currently being considered for consent by the Forest Service.		
Longford Pass (Popes Bog)	214 ha	<p>Cutaway Bog</p> <p>Peat production at Longfordpass bog commenced in the 1940's and finally ceased in 2017. Peat extraction ceased and cutaway habitats began to develop on a phased basis.</p> <p>Longfordpass has a partially pumped drainage system.</p>	<p>Longford Pass Bog initially was developed as a sod turf production site. It then formerly supplied peat to the Littleton briquette factory.</p> <p>The site was bisected by the construction of the N8 Motorway in 2000s.</p> <p>A small area between the new motorway and R639 (old main road) was leased and developed for farmland in 2018.</p> <p>Longford Pass is part of the proposed Littleton Windfarm Project. This project is currently in pre-planning.</p> <p>Some areas of shallow peat cutaway on site are developing pioneer cutaway vegetation communities with deep peat areas slower to colonise.</p> <p>Pumping continued at the site until 2022, when the pumping failed. Since then, measures have been carried out to manage water-levels.</p>	2017	Draft 2018
Ballybeg, Lanespark and Derryvilla	474 ha	<p>Cutaway Bog</p> <p>Industrial peat production since 1970s and finally ceased in 2017. Peat extraction ceased and cutaway habitats developed on a phased basis during this period.</p>	<p>Ballybeg, Lanespark and Derryvilla initially were developed for sod turf production, and then formerly supplied peat to the Littleton briquette factory.</p> <p>Part of the site has been developed for conifer forestry and is leased to Coillte.</p> <p>Part of Lanespark/Derryvilla (Loch Doire Bhile) was developed as fishing lake and an amenity site in 1999-2002. This site is leased to Slieve Ardagh Rural Development.</p> <p>Lanespark is part of the proposed Littleton Windfarm Project. This project is currently in pre-planning.</p> <p>A greenway was constructed across the site as part of the Littleton Labyrinth Project in 2024, connecting the historical site of Derrynaflan to Loch Doire Bhile amenity, via Lanespark.</p> <p>Additional greenway is proposed to extend amenity through Derryvilla and Ballybeg as part of Fáilte Ireland. Midlands Trail project. This is currently in pre-planning.</p> <p>Ballybeg and Lanespark are proposed for the Coillte/BnM Midlands Native Woodland Project. 21 ha is proposed for planting at this site. This proposed project is currently being considered for consent by the Forest Service.</p>	2017	<p>Draft 2018</p> <p>Ballybeg &amp; Derryvilla Updated 2025</p>
Killeen	632 ha	<p>Industrial peat production commenced at Killeen Bog in 1980s. Industrial peat extraction finally ceased in 2021.</p>	<p>Killeen bog formerly supplied peat to the Littleton briquette factory and the horticultural market.</p> <p>Re-wetting was carried out across the site in 2021.</p>	2017	<p>Draft 2018</p> <p>Phase 1 Rehab measures</p>

Bog Name	Area (ha)	Stage of development	Land-Use and History	Peat Production Cessation	Rehab Plan Status
			<p>Some areas of shallow peat cutaway on site are developing pioneer cutaway vegetation communities with deep peat areas slower to colonise since the site was re-wetted.</p> <p>A greenway was constructed across the site as part of the Littleton Labyrinth Project in 2024, connecting the historical site of Derrynaflan to Loch Doire Bhile amenity, via Lanespark.</p> <p>Killeen is proposed for the Coillte/BnM Midlands Native Woodland Project. 31 ha is proposed for planting at this site. This proposed project is currently being considered for consent by the Forest Service .</p>		<p>implemented 2018-2021</p> <p>Updated 2025</p>
Littleton	1,020 ha	<p>Cutaway Bog</p> <p>Littleton is a relatively old industrial peat production bog. Large-scale industrial peat production began in the 1940's where sod peat was produced for fuel. Sod peat production was mechanised during the 1950's. Milled peat production began in the 1970's and milled peat was supplied to the Briquette factory (constructed in 1981) at Lanespark.</p> <p>Peat extraction ceased and cutaway habitats developed on a phased basis since the 1890s and some well-established cutaway habitats have developed. Industrial peat extraction finally ceased in 2018.</p> <p>Littleton has a partially pumped drainage system.</p>	<p>Littleton Bog formerly supplied sod peat before supplying peat to the Littleton briquette factory.</p> <p>Older cutaway has already extensively colonised with pioneer cutaway, wetland and scrub habitats.</p> <p>Part of the site has been developed for conifer forestry and is leased to Coillte.</p> <p>A small area (10 ha) was used as a pilot biomass project and Eucalyptus was planted in 2018.</p> <p>Littleton is part of the proposed Littleton Windfarm Project. This project is currently in pre-planning.</p> <p>Some pumps in Littleton Bog have been decommissioned and some have been retained and are still operational.</p>	2017	Draft 2018

See Drawing number *BNM-DR-26-12-RP-24 Littleton Bog Group*, included in the accompanying Mapbook which illustrates the location of Killeen Bog and the Littleton Bog Group in context to the surrounding area.



## APPENDIX III: ECOLOGICAL SURVEY REPORT

### Ecological Survey Report

*Note: This report outlines an ecological survey of the bog. This report should not be taken as a management plan for the site as other land-uses may still be considered. Information within this report may inform the development of other land-uses and identify areas with particular biodiversity value.*

*Sections of this report were written pre cessation of industrial peat production. Updated information post peat production is indicated as 2024 data.*

<b>Bog Name:</b>	<u>Killeen</u>	<b>Area (ha):</b>	632ha
<b>Works Name:</b>	Killeen	<b>County:</b>	Tipperary
<b>Recorder(s):</b>	BnM Ecology Section	<b>Survey Date(s):</b>	September 2012 May 2013 March 2016 November/December 2024

### Habitats present (in order of dominance)

The most common habitats present at this site include:

- Bare peat (BP)
- Pioneer dry heath (dHeath)
- Pioneer Purple Moorgrass-dominated grassland (gMol) (in mosaic with dHeath and Birch scrub)
- Birch/Willow scrub (eBir/oBir)
- Pioneer Soft Rush-dominated poor fen (pJeff)
- Pioneer acidic grassland (gAn-H-Eq) (associated with grazed areas)
- Pioneer Bog Cotton-dominated poor fen (pEang)
- Pioneer Marsh Arrowgrass-dominated poor fen (pTrig)
- Pioneer Reedbed (pTyph) (pPhrag (2024))
- Bare gravel (Gr)
- Open water (OW)
- Pioneer disturbed vegetation (DisWill), DisTuss),
- Temporary open water (TOW)
- Riparian Zones (Rip)
- Silt Ponds (Silt)

The most common habitats found around the margins of the site include:

- Cutover Bog (PB4) (Codes refer to Heritage Council habitat classification, Fossitt 2000), See Appendix II)
- Secondary raised bog/heathland (PB1/HH1/HH3/PF2/WS1) (former cutover bog)
- Scrub (WS1)

- Raised bog (PB1) (minor marginal remnants)
- Birch woodland (WN7)
- Improved grassland (GA1) (areas managed privately along the boundaries)
- Wet grassland (GS4)
- Conifer plantation (WD4) (planted around Works area)
- Oak-Ash-Hazel woodland (WN2) (on Derrynabrone)
- Works area (BL3)
- Reed and large sedge swamp (FS1) (2024)

### Description of site

Killeen Bog is located in Co. Tipperary, 5 km east of Horse and Jockey. It is part of the Littleton Bog group and is connected by railway to the formerly operational Lanespark Briquette Factory, which is located to the north of this bog. Killeen is the most southerly bog within the Littleton Bog group. It is also located adjacent to Derrynaflan, an important archaeological site. An old church and monastery, now in ruins, is located at this site and the Derrynaflan Hoard and Chalice was found here. Recent archaeological surveys found old track ways in the production bog between Derrynaflan and Derrynabrone, a small isolated mineral island within Killeen Bog.

Killeen Bog is a rather large bog. It has several lobes and sub-sections that developed between areas of higher glacial deposits and mineral ground like Derrynaflan. The bog is further divided by two minor roads that cross the bog, as well as the BnM railway that also splits several sections of bog. An abandoned branch of the Great Southern and Western Railway (Thurles - Clonmel) runs along the south-western margin of the site. The railway has been dismantled but the embankment is still present. The majority of the bog is in production and is bare peat (2012). There are only several small areas around the bog that have come out of production. These sections are generally still at an early stage of development and they all are considered production-related cutaway. The bog is described in various sub-sections that relate to the townlands and other names of features across the bog.

### Derrynabrone

This sub-section of the bog is located in the north-western half of the site and to the east of Derrynaflan. The BnM railway marks the southern boundary of the sub-section. There is a wooded glacial mound towards the centre of this section called Derrynabrone, which has been designated as a biodiversity area by BnM. The majority of the surrounding bog is still in production, apart from a portion towards the south-east that is developing typical pioneer cutaway habitats. The production bog has several ridges and mounds through this section, and there are several small basins that were collecting some water in the drains and were quite wet. Glacial deposits are being exposed at several locations within the production area, although there is only some minor vegetation development along the edges of drains.

The production-related cutaway is mainly dominated by pioneer poor fen dominated by Soft Rush and less frequent Bog Cotton. There is a small wet area with standing water that also contains some Bottle Sedge and Common Reed. There is only minor Birch and Willow colonisation in this section. A relatively large group of Snipe (14) were roosting within this area. There is a small section of more-established Soft Rush-dominated vegetation towards the margin of the bog that seems to have been grazed regularly by ponies and horses. This section has a somewhat more diverse structure (see photos) and is quite similar to wet grassland (GS4).

Derrynabrone mineral island/biodiversity area contains a small copse of mature Oak trees. This area has developed as typical Oak-Ash-Hazel woodland (WN2), although there was only some juvenile Ash present. The woodland area, although small, has a mature high canopy and mature tall Hazel under the Oak. The ground cover was dominated by Ivy, Bramble and leaf litter. Other typical species included Bluebell, Rowan, Hawthorn and Elder. Woodruff (*Gallium odoratum*) (an indicator of 'old' woodland sites) was also present. The majority of the mound contains an impenetrable thicket of scrub (WS1) and Dense Bracken (HD1). (It is interesting to note that the 2<sup>nd</sup> edition 6 inch OSI map (1920's?) does not indicate

any woodland at this location). The scrub is made up of a thicket of Blackthorn towards the northern margin and also contains Gorse, Willow, Birch and Hawthorn. There is some grassland developing on the western margin of the mound. This has not been grazed heavily for some time and is typically a thicket of rank meadow grassland (GS2) with Cocksfoot, Sweet Vernal grass and False Oat grass with frequent/abundant Meadowsweet and Knapweed, and patches of Rosebay Willowherb. Bracken was spreading into the grassland community as was Brambles. The grassland margin is used as a travel path and is more typical of acidic grassland on peat (gMol/GS3), being dominated by Purple Moorgrass and containing frequent Devil's-bit, Cats-ear, Meadowsweet and Tormentil.

#### **Derricknew**

This includes the western half of the bog, west of the minor road that divides the site into two main sections. The BnM railway divides this sub-section from other sub-sections to the north (Derrynabrone) and to the west (Curraheen). A track from the road leads to an abandoned tea centre. The majority of this section is in production (2012) and is dominated by bare peat. Peat fields are orientated north-south. The peat resource study shows that this section has relatively deep peat.

There is a small rectangular patch of production-related cutaway in the eastern half of this sub-section. This area is located on somewhat higher ground and is underlain by a mound. Peat depths in this section are probably relatively thin. A small mound at the southern end has typical Birch scrub and is surrounded by Purple Moorgrass-dominated grassland. The majority of this production-related cutaway area is vegetated by pioneer dry heath. There is also some Birch scrub development towards the northern end (see photos). The margin of this section is dominated by Purple Moorgrass-dominated vegetation and is grazed by horses.

There is a small marginal area with some pioneer dry heath development at the south-east part of this section. Part of this section is also grazed by horses and has developed wet grassland (GS2) dominated by Rushes as well as some acidic grassland (GS3) dominated by Purple Moorgrass.

#### **Curraheen**

This small sub-section is located to the west of the site and west of Derrynaflan. It is divided from the main bog by the BnM railway and access track to Derrynaflan. It is almost entirely made up of production bog and bare peat (2012). There is a small section towards the north-west corner of the site where there is some light Soft Rush and Purple Moor-grass. This is an area of low ground and is somewhat wetter. There is also a low ridge present where some gravel is being exposed.

The old Great Southern and Western Railway embankment runs along the south-west margin of this section. It was partially used as an access track from the north to access adjacent cutover bog on the other side of the railway. Some of the railway has now been closed off and is inaccessible. It is grazed by ponies and horses. There was some active cutting of high bog at the northern end of this section, although some of this has been abandoned in recent years, with the cutover section developing as a meadow of Purple Moorgrass. Silt ponds are located at the north-east corner of this sub-section and the surrounding area seems to be grazed by ponies and horses.

#### **Ballintogher**

This sub-section of the bog is located in the eastern half of the site, east of the minor road that divides the site into two main sections. The northern boundary of this section is also a minor road dividing this section from the Killeen section. The majority of this section is currently in milled peat production. There are two small areas that are not in peat production and are developing pioneer cutaway habitats. A small area at the north-east corner has lightly scattered pioneer vegetation with Purple Moorgrass and Heather (BP/gMol/dHeath), as well as significant bare peat cover. There is also increased cover of Soft Rush along the headland. Similar vegetation is found along the southern margin where several fields have gone out of production and are re-vegetating with Bog Cotton, Heather and Purple Moorgrass.

There are minimal marginal habitats along the eastern margin apart from a band of scrub. Some silt ponds and some abandoned secondary cutover bog with scrub and dry heath is found along the southern margin, along with some dried out remnant high bog.

## Killeen

This sub-section of the bog is located in the north-east part of the site. It is divided from the rest of the site via a minor road orientated north-west to south-east. The BnM railway is located along the western margin of this sub-section. It can be further sub-divided into two further sub-sections via a ridge that cuts into the bog around the mid-section.

The majority of the northern part is in milled peat production with bare peat (2012). Some bog timber from this area is being stockpiled at the northern margin and this area is out of production. There is some minor re-vegetation associated with this area with Soft Rush and Purple Moorgrass recolonising areas between the stockpiles of timber. There is a small strip of former production bog to the west of the railway. This area is also considered as production-related cutaway. Some of the fields have been out of production for some time and are developing closed Birch scrub. Other sections are developing a mosaic of open Birch scrub, pioneer dry heath and Purple Moorgrass/Bog Cotton. Some of this bog has also been in active production until more recently and now only has light scattered vegetation, also dominated by scattered Heather and Purple Moorgrass. There is likely to be relatively deeper remnant peat in this section.

About half of the southern part is still in active milled peat production. A relatively large area to the east is now considered production-related cutaway. This area is still in the early stages of pioneer cutaway development and there is still a significant proportion of bare peat. There is also some wetland development and some standing water was present with emergent pioneer poor fen vegetation. The re-vegetation is dominated by Soft Rush with some Marsh Arrowgrass. The wetland sections also have some large stands of Bog Cotton as well as patches of Bulrush. This section of the bog is lower ground and probably is prone to flooding, and there is a fall from west to east.

## Designated areas on site (SAC, NHA, pNHA, SPA other)

None

There are no European Designated Sites in close proximity (i.e. within a 5km radius at minimum) to Killeen Bog.

The nearest European Designate Site is the Lower Suir SAC (site code: 002137) which is located approximately 7km to the northwest of Killeen Bog.

There are also no NHA's (Natural Heritage Areas) within a 5km radius of this site, however there are a number of and pNHA's (Proposed Natural Heritage Areas) that occur within 5km of Killeen Bog including:

- Laffansbridge pNHA (site code: 000965), lies 1km south
- Killough Hill pNHA (site code: 000959), lies 4.9km west

## Adjacent habitats and land-use

The surrounding area is largely dominated by farmland, with improved agricultural grassland (GA1) on higher better drained ground and poorer grassland (GS4) in the low-lying sections (former peatland). There is a significant volume of conifer forestry plantations (WD4) developed on former peatland by Coillte around the margins of Killeen Bog.

## Watercourses (major water features on/off site)

- Killeen is located within the River Suir catchment.
- There are 9 separate sub-catchments within Killeen bog, which are treated by different silt-ponds. The majority of these catchments flow north towards Ballyley River. This river flows north-east towards the main channel of the River Suir. Several catchments flow south to a tributary of this river.
- There are no EPA mapped watercourse flowing through or within the site. The Clashawley River (EPA code:16C01) is located approximately 50m south, outside of the boundary of the southeastern lobe of Killeen Bog. The Clashawley River flows in a south-westerly direction. The Killeen stream (EPA code: 16K29) is located approximately <220m east, outside of the boundary of the northeastern lobe of Killeen Bog. This stream becomes a tributary to

the Breggagh stream (EPA code: 16B03) which is also located <220m east outside of the boundary of the northeastern lobe of Killeen Bog. Both of these watercourse's flow in a north/northwestern direction. Killeen Bog has a gravity drainage system.

#### **Peat type and sub-soils**

Black fen peat is exposed over some sections of the bog. Other sub-sections have a younger history of production and currently have lighter red/brown *Sphagnum* peat exposed.

Mixed till glacial deposits underlay the peat around the majority of the site.

#### **Fauna biodiversity**

##### **Birds**

Several bird species were noted on the site during the survey (2012).

- Heron and Snipe noted in the small wetland areas
- Snipe (16) roosting in small wetland adjacent to Derrynabrone island.
- Buzzard are known to have nested in the area (Glengoole 2012) and have been sighted over the site from time to time.
- Golden Plover and Lapwing were recorded on the site within the wetland mosaics (2024).
- Other more common birds noted around the site include Linnet (15), Swallow, House Martin, Blackbird, Heron (2), Grey Crow (2), Pied Wagtail (2), Blue Tit, Kestrel, Rook (2), Lesser Black-backed Gull, Wheatear, Wood Pigeon, Wren, Meadow Pipit, Reed Bunting.

##### **Mammals**

Signs of several mammal species were noted on the site during the survey.

- Hare prints frequently noted around the bog.
- Fox prints and spoor noted in two locations.
- Otter recorded in the wetlands in the north of the site (2024).

##### **Other species**

- Butterfly species noted on the site include Tortoiseshell.

#### **References**

Cross, J.R. 2006. The Potential Natural Vegetation of Ireland. Biology and Environment: Proceeding of the Royal Irish Academy, Vol. 106B, No. 2, 65-116 (2006).

European Commission (2013). Interpretation manual of European Union Habitats. European Commission DG Environment Nature ENV B.3.

Fossitt, J. (2000). A guide to habitats in Ireland. Kilkenny. The Heritage Council.

NRA (2009). Guidelines for Assessment of Ecological Impacts of National Road Schemes (Revision 2). National Roads Authority.



## APPENDIX IV: ENVIRONMENTAL CONTROL MEASURES TO BE APPLIED TO BOG REHABILITATION

- Bog restoration/rehabilitation measures will be restricted to within the footprint of the proposed rehabilitation area.
- The proposed rehabilitation will have due regard to noise limits and hours of operation (i.e. dusk and dawn) to minimise any potential disturbance on resident and local fauna that utilise the site and immediate environs.
- All plant and equipment for use will comply with the Construction Plant and Equipment Permissible Noise Levels Regulations (SI 359/1996).
- The proposed activities will be restricted to daylight hours and there will be no requirement for artificial lighting.
- Silt ponds will be inspected and maintained as per the IPC Licence.
- During periods of heavy precipitation and run-off, activities will be halted.
- Measures will be carried out using a suitably sized machine and in all circumstances, excavation depths and volumes will be minimised where possible.
- All machines will be regularly checked and maintained prior to arrival at the site to prevent hydrocarbon leakage.
- Hoses and valves will be checked regularly for signs of wear and will be closed and securely locked when not in use.
- Fuelling and lubrication of equipment shall only be carried out in designated areas away from surface water drainage features and ecologically sensitive areas.
- Waste oils and hydraulic fluids will be collected in leak-proof containers and removed from the site for disposal or re-cycling.
- Vehicles will never be left unattended during refuelling.
- No direct discharges to waters will be made. No washings from vehicles, plant or equipment will be carried out on site.
- All plant refuelling will take place using mobile fuel bowzers. Only dedicated trained and competent personnel will carry out refuelling operations.
- Mobile storage such as fuel bowzers will be bunded to 110% capacity to prevent spills. Tanks for bowzers and generators shall be double skinned. When not in use, all valves and fuel trigger guns from fuel storage containers will be locked. All pumps using fuel or containing oil will be locally and securely bunded where there is the possibility of discharge to waters.
- Potential impacts caused by spillages etc. during rehabilitation will be reduced by keeping spill kits and other appropriate equipment on-site.
- Site activities will be carried out in accordance with 'best practice'. In order to ensure compliance and implementation of 'best practice', these measures will be communicated to relevant Bord na Móna staff and updated as required.



## APPENDIX V: BIOSECURITY

The potential for importation or introduction of non-native plant species (such as Japanese Knotweed, Himalayan Balsam, etc.) during future rehabilitation management, such as drain-blocking using excavators, has the potential to result in the establishment of invasive species within the site. Section 49 of the European Communities (Birds and Natural Habitats) Regulations 2011 prohibits the introduction and dispersal of invasive alien species (particularly plant species) listed on Part 1 (third column) of the 'Third Schedule'.

This section aims to reduce the risk from, and impacts of, invasive species and protecting biodiversity on lands under Bord na Móna ownership. Rehabilitation and decommissioning in the bog will have due regard to the relevant biosecurity measures outlined below:

- Records of problematic invasive species within the various bog units will be marked out with signs to highlight areas of infestation to personnel.
- All plant machinery will be restricted from disturbing known colonies of invasive species.
- All plant machinery will avoid unnecessary crossings to adjoining lands.
- Good site hygiene will be employed to prevent the introduction and spread of problematic invasive alien plant species (i.e. Japanese Knotweed (*Fallopia japonica*), Himalayan Balsam (*Impatiens glandulifera*), Himalayan Knotweed (*Persicaria wallichii*), etc.) by thoroughly washing vehicles prior to entering the area.

The biosecurity measures outlined above are in line with best practice guidelines issued by the National Roads Authority (NRA, 2010) – The Management of Noxious Weeds and Non-native Invasive Plant Species on National Roads and broadly based on the Environment Agency's (2013) – The Knotweed Code of Practice: Managing Japanese Knotweed on Development Sites (Version 3, amended in 2013).

In addition to the above, Best Practice measures around the prevention and spread of Crayfish plague<sup>8</sup> will be adhered with throughout all rehabilitation measures and activities.

---

<sup>8</sup> <https://www.biodiversityireland.ie/projects/invasive-species/crayfish-plague/>

## **APPENDIX VI: POLICY AND REGULATORY FRAMEWORK**

Bord na Móna Plc is a publicly owned company, originally established in 1934 to develop some of Ireland's extensive peat resources for the purposes of economic development and to support energy security. In the decades since its establishment the company has employed tens of thousands of people in its fuel, energy, and horticultural growing media businesses. For much of its history the company's support of important national policy aims has been enabled and encouraged in a variety of ways by Government.

Today, Bord na Móna is undertaking a number of highly significant actions in support of climate policy. These actions involve a radical transformation and decarbonisation of nearly the entire Bord na Móna business. This transformation will be driven by unlocking the full potential of our land and creating significant value for Ireland and the Midlands in particular.

Bord na Móna is an integral part of the economic, social, and environmental fabric of Ireland and Irish life. As a key employer in the Midlands, the company is conscious that its obligations go beyond purely commercial and environmental – there is also a social responsibility to employees and the communities served by Bord na Móna. It is the company's role and absolute priority to ensure that its long-term strategy delivers on all of these important areas in a robust and balanced way.

There are a wide range of policies, plans, legislation and land designations that inform the development of this Bord na Móna peatland rehabilitation plan. Bord na Móna have also developed and operate various policies and strategies that also inform the development of this rehabilitation plan.

### **1 EPA IPC Licence**

Bord na Móna operates under IPC Licence issued and administered by the EPA to extract peat within the Littleton Bog group (Ref. P0-409-01). As part of Condition 10.2 of this licence, a rehabilitation plan must be prepared for permanent rehabilitation of the boglands within the licensed area. The bog is part of the Littleton Bog group. This regulatory requirement is the main driver of the development of this rehabilitation plan.

### **2 The Peatlands Climate Action Scheme (PCAS)**

Bord na Móna (BnM) understand that it is the Minister's (DECC) intention to impose an obligation on Bord na Móna to develop a programme of measures, 'the Scheme', for the enhanced decommissioning, rehabilitation and restoration of boglands previously used to supply peat for electricity generation within the State. The enhanced decommissioning, rehabilitation and restoration of the peatlands funded by the Scheme (PCAS) will deliver benefits across climate action (GHG mitigation through reduced carbon emissions and acceleration towards carbon sequestration), enrich the State's natural capital, increase eco-system services, strengthen biodiversity, improve water quality and storage attenuation as well as developing the amenity potential of the peatlands.

It is envisaged that Bord na Móna carry out an enhanced decommissioning, rehabilitation and restoration, under the Scheme (PCAS), and supported by the Climate Action Fund and Ireland's National Recovery and Resilience Plan across a footprint of 33,000 ha. This scheme will significantly go beyond what is required to meet rehabilitation and decommissioning obligations under existing EPA IPC licence conditions. Interventions and measures supported by the Scheme will ensure that environmental stabilisation is achieved (meaning IPC obligations are met), and importantly, significant additional benefits, particularly relating to climate action and other ecosystem services, will also be delivered. However, only the additional costs associated with the additional

and enhanced rehabilitation, i.e., those activities which go beyond the existing decommissioning and rehabilitation requirements arising from Condition 10 will be eligible for support under the Scheme.

The proposed enhanced rehabilitation detailed in this document, are predicated on the understanding that the element of the activities, over and above the 'standard' rehabilitation necessary to comply with pre-existing Condition 10 IPC Licence requirements, will be deemed eligible costs by the Scheme regulator and funded by the Climate Action Fund and Ireland's National Recovery and Resilience Plan.

For the avoidance of doubt, should the Scheme and the associated statutory obligation on Bord na Móna not materialise, Bord na Móna will not carry out the enhanced decommissioning, rehabilitation and restoration measures described in this plan. Bord na Móna will instead plan to complete an adapted standard decommissioning and rehabilitation measures required under Condition 10 and outlined in Appendix I.

### **3 National Climate Policy**

The National Policy Position establishes the fundamental national objective of achieving a transition to a competitive, low carbon, climate-resilient and environmentally sustainable economy by 2050. It sets out:

- the context for the objective;
- clarifies the level of GHG mitigation ambition envisaged; and
- establishes the process to pursue and achieve the overall objective.

The evolution of climate policy in Ireland will be an iterative process based on the adoption by government of a series of national plans over the period to 2050. GHG mitigation and adaptation to the impacts of climate change are to be addressed in parallel national plans – respectively through the National Climate Action Plan. The plans will be continually updated, as well as being reviewed on a structured basis at appropriate intervals and, at a minimum, every five years. This will include early identification and ongoing updating of possible transition pathways to 2050 to inform sectoral strategic choices.

Bord na Móna is following a decarbonisation programme aimed at reducing the carbon emissions from its activities. Industrial peat production has now ceased, and several other decarbonisation measures are being implemented. The company aims to further develop renewable energy and resource recovery markets with a key objective of reducing the carbon intensity of all products. In addition, the carbon emission mitigation benefits associated with the post-peat extraction rehabilitated peatland following re-wetting, revegetation and colonisation of significant areas with native woodland will make a significant contribution to achieving the State's carbon emission reduction targets.

### **4 National Peatlands Strategy**

The National Peatlands Strategy (2015) contains a comprehensive list of actions, necessary to ensure that Ireland's peatlands are preserved, nurtured and become living assets within the communities that live beside them. It sets out a cross-governmental approach to managing issues that relate to peatlands, including compliance with EU environmental law, climate change, forestry, flood control, energy, nature conservation, planning, and agriculture. The Strategy has been developed in partnership between relevant Government Departments/State bodies and key stakeholders through the Peatlands Council.

The strategy recognises that Ireland's peatlands will continue to contribute to a wide variety of human needs and to be put to many uses. It aims to ensure that Ireland's peatlands are sustainably managed so that their benefits

can be enjoyed responsibly. It aims to inform appropriate regulatory systems to facilitate good decision making in support of responsible use. It also aims to inform the provision of appropriate incentives, financial supports and disincentives where required. The strategy attempts to strike an appropriate balance between different needs, including local stakeholders like turf-cutters and semi-state bodies such as Bord na Móna.

In line with a National Peatlands Strategy recommendation, a Peatlands Strategy Implementation Group (PSIG), was established, assisted in the finalisation of the Strategy, is overseeing subsequent implementation and will report to Government on an annual basis on the implementation of the actions and principles contained within the Strategy.

Bord na Móna is a key stakeholder in the National Peatlands Strategy and the Peatlands Strategy Implementation Group. The strategy recognises the potential for some Bord na Móna sites to be restored and to contribute to the national SAC and NHA network of protected raised bog sites. The strategy (agreed in 2015) also recognises the various different values of cutaway bog and developed six key principles (with Bord na Móna) for the after-use of cutaway bog.

- Bord na Móna will continue to assess and evaluate the potential of the company's land bank, using a land use review system. The assessment will help prepare a set of evidence-based management plans for the various areas of peatland. These plans will also inform its cutaway bog rehabilitation.
- The policy of Bord na Móna is not to open up any undrained new bogs for peat production.
- Lands identified by Bord na Móna as having high biodiversity value and/or priority habitats will be reserved for these purposes as the principal future land use.
- Generally, Bord na Móna cutaway bogs that flood naturally will be permitted to flood unless there is a clear environmental and/or economic case to maintain pumped drainage.
- In deciding on the most appropriate afteruse of cutaway peatlands, consideration shall be given to encouraging, where possible, the return to a natural functioning peatland ecosystem.
- This will require re-wetting of the cutaway peatlands which may lead in time to the restoration of the peatland ecosystem.
- Environmentally, socially and economically viable options should be analysed to plan the future use of industrial cutaway peatlands, in conjunction with limiting factors as outlined in Bord na Móna's Strategic Framework for the Future Use of Peatlands.

The National Peatlands Strategy highlights the importance and value of developing peatland rehabilitation plans for Bord na Móna cutaway sites and implementing this peatland rehabilitation. Some of these principles have now been superseded by the company's decision to cease industrial peat extraction. The National Peatlands Strategy is currently being reviewed by Government.

## **5 National River Basin Management Plan 2022-2027 (Water Framework Directive)**

The River Basin Management Plan for Ireland 2022-2027 (Department of Housing, Local Government and Heritage, 2022) is the key national plan for Ireland to achieve the objectives of the Water Framework Directive (WFD). In broad terms, the objectives of the WFD are (1) to prevent the deterioration of water bodies and to protect, enhance and restore them with the aim of achieving at least good status and (2) to achieve compliance with the requirements for designated protected areas.

The NRBMP 2022-2027 outlined how peat extraction can be a potentially significant pressure on various water quality parameters. Peatland rehabilitation of Bord na Móna cutaway (in addition to other measures) was part of

the WFD (2022-2027) programme of measures. The NRBMP 2022-2027 takes account of the fact that Bord na Móna was in the process of phasing out the extraction of peat for energy production, that it set a target to rehabilitate 9,000 ha of cutaway bogs (covering 25 peatlands) by 2021 (in 2018) and will look to implement best-available mitigation measures to further reduce water quality impacts caused by peat extraction while the phasing-out process is taking place. This NRBMP 2022-2027 rehabilitation target was superseded by the acceleration of the Bord na Móna de-carbonisation programme and the Scheme (PCAS).

The development of site rehabilitation plans and the delivery of peatland rehabilitation by Bord na Móna was expected to have a positive impact on water quality and will help the NRBMP 2022-2027 deliver its objectives in relation to the Water Framework Directive and is one of the five key principal actions.

The NRBMP 2022-2027 describes how the number of waterbodies impacted by peat, industry and forestry have decreased by 10, 10 and 5 waterbodies, respectively since the second cycle. Impacts on water quality and river habitat arising from peat and peat extraction and associated drainage include the release of ammonium and fine-grained suspended sediments, and physical alteration of aquatic habitats. Drainage of peatlands also results in changes to the hydromorphological condition of rivers.

The NRBMP 2022-2027 outlines how maintaining and restoring Irish bogs will lead to a decrease in waterborne carbon leaching to levels comparable with intact bogs as well as reducing losses of peat silt and ammonia. Vegetation on the surface of the peat can also slow the flow of water over the land surface. Based on the EPA's most recent reports, peat extraction and drainage is impacting on 106 water bodies across the country, with peat the single pressure on 28 of these water bodies. However, compared to the data in the second-cycle plan, the number of water bodies impacted by peat has decreased.

The cessation of industrial peat extraction by Bord na Móna in 2021 was expected to have a significant positive impact on water quality of receiving water courses by reducing the impact of peat extraction as a key pressure on particular water courses. This is now being supported by the results and conclusions of the draft NRBMP 2022-2027.

## **6 4<sup>th</sup> National Biodiversity Action Plan 2023-2030**

Ireland's 4th National Biodiversity Action Plan (NBAP) sets the national biodiversity agenda for the period 2023-2030 and aims to deliver the transformative changes required to the ways in which we value and protect nature. The 4th NBAP has been developed with the support, advice and input of the interdepartmental Biodiversity Working Group and the independent Biodiversity Forum. Ireland's 2nd National Biodiversity Conference was held to gather insights and recommendations for the development of the NBAP and a public consultation process was held to provide further opportunities to engage with the Plan.

The 4th NBAP strives for a "whole of government, whole of society" approach to the governance and conservation of biodiversity. The aim is to ensure that every citizen, community, business, local authority, semi-state and state agency has an awareness of biodiversity and its importance, and of the implications of its loss, while also understanding how they can act to address the biodiversity emergency as part of a renewed national effort to "act for nature".

The delivery of rehabilitation via PCAS is expected to significantly contribute in the future to actions and targets of the 4<sup>th</sup> National Biodiversity Action Plan 2023-2030, particularly in relation to peatland restoration, nature restoration and creation of new habitats such as wetlands and woodlands.

## 7 EU Nature Restoration Law

The EU Nature Restoration Law is a key element of the EU Biodiversity Strategy, which sets binding targets to restore degraded ecosystems, in particular those with the most potential to capture and store carbon and to prevent and reduce the impact of natural disasters. The regulation combines an overarching restoration objective for the long-term recovery of nature in the EU's land and sea areas with binding restoration targets for specific habitats and species. These measures should cover at least 20% of the EU's land and sea areas by 2030, and ultimately all ecosystems in need of restoration by 2050.

This regulation has now been adapted and it is expected that all Member States will be required to produce a National Restoration Plan within two years of adoption. This will be led by the National Parks and Wildlife Service and will comprise a broad and deep public participation process, informed by robust ecological and socio-economic impact assessments. Bord na Móna are working with NPWS to identify bog restoration and other re-wetted cutaway sites that can contribute towards Ireland's targets for the Nature Restoration Law.

## 8 National conservation designations

Bord na Móna operates in a wider landscape that also includes a network of European and National nature conservation sites (Special Areas of Conservation (SACs), Special Protection Areas (SPAs), National Heritage Areas (NHAs, pNHAs) and National Nature Reserves). Bord na Móna will take account of this network of conservation objectives and their conservation objectives when developing these rehabilitation plans. It is expected that peatland rehabilitation will, in general, benefit the conservation objectives of this network of nature conservation sites.

## 9 National Raised Bog Special Area of Conservation Management Plan 2017-2022.

The National Raised Bog Special Area of Conservation Management Plan 2017-2022 sets out a roadmap for the long-term management, restoration and conservation of protected raised bogs in Ireland. The Plan strikes an appropriate balance between the need to conserve and restore Ireland's raised bog network as part of Ireland's commitments towards the EU Habitats Directive, and the needs of stakeholders and gives recognition to the important role that communities have to play in the conservation and restoration of raised bogs. The National Raised Bog Special Areas of Conservation (SACs) Management Plan 2017-2022 is part of the measures being implemented in response to the on-going infringement action against Ireland in relation to the implementation of the EU Habitats Directive, with regard to the regulation of turf cutting on the Special Areas of Conservation (SACs). The then Minister for Arts, Heritage and the Gaeltacht, also published a **Review of Raised Bog Natural Heritage Area Network** in 2014.

Bord na Móna has played a key role in the development of the National Raised Bog Special Area of Conservation Management Plan 2017-2022 and the Review of the Raised Bog Natural Heritage Area Network. Several Bord na Móna sites were assessed by the National Parks and Wildlife Service as part of the above Plan and Review and there is an expectation that several Bord na Móna sites will be designated as SACs and NHAs in the future. This will reinforce the network of protected raised bog sites and replace in part sites that will be de-designated as they have been deemed to be significantly damaged and are deemed to have no raised bog restoration prospects.

PCAS is expected to restore several sites that will contribute to The National Raised Bog Special Areas of Conservation (SACs) Management Plan 2017-2022 targets in relation to the restoration of raised bog habitat.

Bord na Móna has also responded to the needs of the NRBMP and provided several sites to the government for the relocation of turf-cutters from SACs. This is part of a suite of ongoing bog conservation measures in the NRBMP to manage turf-cutting in protected sites. Bord na Móna and the National Parks and Wildlife Service continues to engage regarding the ongoing relocation of turf-cutters from protected raised bog sites.

## **10 All-Ireland Pollinator Plan 2021-2025**

The All-Ireland Pollinator Plan 2021-2025 outlines key objectives and actions to protect and support pollinating insects and the habitats they rely on. A Bord na Móna specific action in this plan includes the adoption of pollinator-friendly management within the Bord na Móna network of sites. One action to help achieve this objective is habitat rehabilitation and restoration, where possible, of pollinator-friendly habitats, including peatland habitats.

## **11 Land-use planning policies**

As Bord na Móna operates in many counties across Ireland, it is important to note the respective development plans in these counties. Many of the existing development plans recognise the potential that exists in the after-use of cutover/cutaway peatlands. Bord na Móna seeks to work with all of the relevant local authorities to ensure that the most appropriate after-uses are reflected in local planning policy. The following areas of consistent importance are of both direct and indirect relevance to Bord na Móna: heritage, tourism, biodiversity/conservation, landscape, renewable energy, and economy/enterprise.

## **12 National Archaeology Code of Practice**

Bord na Móna operated under an agreed Code of Practice (COP) regarding archaeology with the Department of Arts, Heritage and the Gaeltacht and the National Museum of Ireland which provided a framework to enable the Company to progress peat extraction whilst carrying out archaeological mitigation. (<https://www.archaeology.ie/sites/default/files/media/publications/cop-bord-na-mona-en.pdf>)

Under the Code, Bord na Móna, the Minister and Director worked together to ensure that appropriate archaeological survey and mitigation was carried out in advance of peat extraction.

As peat extraction ceased in 2019, the remaining elements of the COP that are still applicable include:

- Bord na Mona must ensure that any newly discovered monuments on Bord na Móna lands are reported in a timely manner to the National Monuments Service of the Department of Arts, Heritage and the Gaeltacht.
- Bord na Mona must ensure that any archaeological objects discovered on Bord na Móna lands are reported immediately to the Duty Officer of the National Museum of Ireland.
- Bord na Móna will adhere to the Archaeology Code of Practice relating to management of any archaeological finds that may arise during cutaway peatland rehabilitation and decommissioning.

Under the Peatlands Climate Action Scheme, an Archaeological Impact Assessment is prepared for each bog in advance, from a review of historical data and desk-based searches of:



- The IAWU Peatland Survey
- Bord na Móna Re-assessment survey 2009
- The Sites and Monuments Record that is maintained by the Dept of Housing, Local Government and Heritage
- The topographical files of the National Museum of Ireland.
- The Excavations database
- Previous assessments
- Field survey

The Draft AIA determines and advises on any known archaeology and its required protection and determines what is required to be undertaken if archaeology is found during the rehabilitation.

### 13 Bord na Móna Biodiversity Action Plan 2016-2021

Rehabilitation of industrial peatlands is a key objective of the Bord na Móna Biodiversity Action Plan 2016-2021. This action plan outlines the main objectives and actions around biodiversity on Bord na Móna lands. The Bord na Móna Biodiversity Action Plan also outlines key International and European policy in relation to biodiversity. This includes the **United Nations Convention on Biodiversity 2011-2020 (CBD)** and **European Biodiversity Strategy to 2020**. Further details of these policies and Bord na Móna's responses can be found in the Bord na Móna Biodiversity Action Plan (Bord na Móna, 2016). Both policy documents highlight targets such as reducing pressure on biodiversity, promoting sustainability, habitat restoration and benefits of ecosystem services.

One example of a key CBD target is:

- *"Restore at least 15% of degraded areas through conservation and restoration activities."*

The EU's headline target for progress by 2020 is to:

- *"halt the loss of biodiversity and the degradation of ecosystems in the EU by 2020, restore them as far as feasible, while stepping up the EU contribution to averting global biodiversity loss."*

This rehabilitation plan is aligned to the CBD target and the EU Biodiversity Strategy target and will help Ireland meet its commitment to these international Biodiversity policies.

### 14 Bord na Móna commitments

Bord na Móna made the commitment in 2009 not to develop any new peatland sites for industrial peat production. The company has continued to work with different stakeholders.

In line with Bord na Móna's accelerated decarbonisation programme, the company made a further commitment to a significantly larger rehabilitation target. This was reflected in our plans to rehabilitate a further 20,000 hectares of cutaway and cutover bog to wetland and woodland mosaics by 2025. In addition, we planned to restore a further 1,000 hectares of raised bog habitat by 2025. These initial targets have been achieved.

The company announced the cessation of industrial peat production in 2021 and that it would rehabilitate a target of 33,000 ha between 2021-2026. Rehabilitation measures will continue to be carried out with the focus on re-wetting and rehabilitation of cutover and cutaway areas in line with national policies (such as the National Peatland Strategy, the National Biodiversity Action Plan, The Nature Restoration Law, the Climate Action Plan, the Water Framework Directive, etc.) and rehabilitation guidelines set down by the Environmental Protection Agency. Bord na Móna has now transitioned to a Climate Solutions company with a key commercial and

development focus being the delivery of renewable energy to support Ireland's Climate Action Plan. In general, Bord na Móna will seek to balance and optimise commercial, social, and environmental value of its bogs, and develop integrated land-uses, while taking account of the need for sustainability and their biodiversity value.

These commitments outline the importance of peatland rehabilitation to Bord na Móna. The company will continue to demonstrate environmental responsibility and continue to deliver on these commitments in relation to peatland rehabilitation and in relation to the future management of these lands to maximise their benefits, particularly their ecosystem service benefits, along with the sustainable development of a portion of the land bank for other uses, such as renewable energy.

## APPENDIX VII: DECOMMISSIONING

### 1. Condition 10 Decommissioning

Decommissioning is a requirement of the applicable Integrated Pollution Control Licence issued by the Environmental Protection Agency. This condition 10.1 requires the following:

*10.1 Following termination of use or involvement of all or part of the site in the licensed activity, the licensee shall:*

*10.1.1 Decommission, render safe or remove for disposal/recovery, any soil, subsoils, buildings, plant or equipment, or any waste, materials or substances or other matter contained therein or thereon, that may result in environmental pollution.*

The main success criteria pertaining to successfully complying with this condition is ensuring that no environmental liability remains from this infrastructure and material and that the bog can be deemed suitable for surrender of the licence under section 95 of the EPA Acts. This is achieved by Bord na Móna identifying and quantifying any mechanical and infrastructural resources that were installed in the bog to enable the development and production operation at the site. This list is then refined to identify any items that would be deemed as possibly resulting in environmental pollution, should they not be removed.

Typically, these items/infrastructures would be any remaining, unconsolidated plant, equipment and attachments, waste materials, unused raw materials such as land drainage pipes, remaining peat stockpiles, stock pile covering, pumps, septic tanks and fuel tanks.

In relation to this bog, the list and tasks would be as follows:

Item	Description	Killeen Decommissioning Plan
1	Clean-up of remaining or unconsolidated waste or materials located in Bogs, Yards, Buildings and Offices	Clean-up of Bog
2	Cleaning Silt Ponds	Cleaning Silt Ponds
3	Decommissioning Peat Stockpiles	Peat Stockpile Management
4	Decommissioning or Removal of Buildings and Compounds	Decommissioning or Removal of Buildings and Compounds
5	Decommissioning Fuel Tanks and associated facilities	Where relevant
6	Decommissioning and Removal of Bog Pump Sites	Where relevant
7	Decommissioning or Removal of Septic Tanks	Where relevant

In addition, condition 7 of the licence requires these now defined waste items to be disposed of or recovered as follows:

7.1 Disposal or recovery of waste shall take place only as specified in *Schedule 2(i) Hazardous Wastes for Disposal/Recovery* and *Schedule 2(ii) Other Wastes for Disposal/Recovery* of this licence and in accordance with the appropriate National and European legislation and protocols. No other waste shall be disposed of/recovered either on-site or off-site without prior notice to, and prior written agreement of, the Agency.

7.2 Waste sent off-site for recovery or disposal shall only be conveyed to a waste contractor, as agreed by the Agency, and only transported from the site of the activity to the site of recovery/disposal in a manner which will not adversely affect the environment.

7.3 A full record, which shall be open to inspection by authorized persons of the Agency at all times, shall be kept by the licensee on matters relating to the waste management operations and practices at this site. This record shall as a minimum contain details of the following:

7.3.1 The names of the agent and transporter of the waste.

7.3.2 The name of the persons responsible for the ultimate disposal/recovery of the waste.

7.3.3 The ultimate destination of the waste.

7.3.4 Written confirmation of the acceptance and disposal/recovery of any hazardous waste consignments sent off-site.

7.3.5 The tonnages and EWC Code for the waste materials listed in *Schedule 2(i) Hazardous Wastes for Disposal/Recovery* and *Schedule 2(ii) Other Wastes for Disposal/Recovery* sent off-site for disposal/recovery.

7.3.6 Details of any rejected consignments.

A copy of this Waste Management record shall be submitted to the Agency as part of the AER for the site.

As required by the licence, these waste items will be removed for recycling or disposal, using external contractors with the required waste collection permits, approved under 7.2, with waste records maintained as required under 7.3.

Where possible, Bord na Móna will utilize the appropriate waste hierarchy to identify waste that can reused or recycled ahead of disposal.

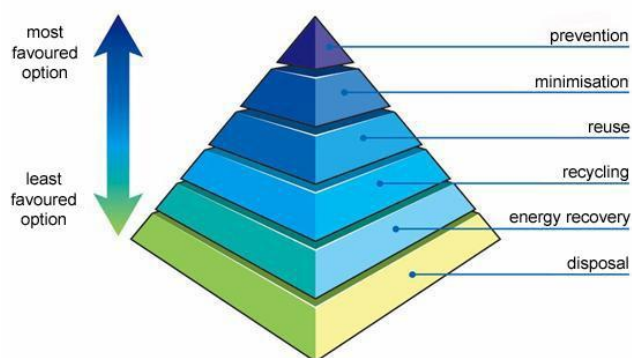

The validation of the success of condition 10.1 is carried out through an Independent Closure Audit (ICA), followed by and EPA Exit Audit (EA) and the eventual partial or full surrender of the licence.

## 2. Enhanced Decommissioning.

The remaining infrastructure does not constitute a risk to the environment and would not be a requirement of condition 10 of the licence. The removal of these are deemed as enhanced measures. These may enhance the future after use of the bog for amenity value, security against access for illegal and unsocial activities and general State and community benefit. In relation to this bog, this would include the infrastructure defined below:

Item	Enhanced Decommissioning Type	Killeen Decommissioning Plan
1	Removal of Railway Lines	Removal of Railway Lines
2	Decommissioning Bridges and Underpasses	Where Applicable
3	Decommissioning Railway Level Crossing	Where Applicable
4	Restricting Access (bogs and silt ponds)	Restricting Access to Bog
5	Removal of High Voltage Power Lines	Where Applicable

## APPENDIX VIII: GLOSSARY

**Cutaway Bog:** A Bord na Móna site generally becomes cutaway when it is economically unviable to continue industrial peat extraction or when the majority of peat has been removed.

**Deep peat cutover bog.** Deep peat cutover bog is defined as former raised bogs that have been in industrial peat production, where production has ceased but the residual peat depth is typically in excess of 2m. *Sphagnum* mosses are key species of raised bogs and the majority of the peat mass is formed from these mosses. *Sphagnum* species and other raised bog species are a key part of raised bog habitat function and prefer more acidic, nutrient poor, water-logged conditions. Typical raised bog *Sphagnum* mosses and other bog species do not thrive with the more typical alkaline water chemistry of cutaway bog but do grow well in these more acidic conditions where peat has been re-wetted. There is potential to re-develop *Sphagnum*-rich plant communities in these conditions if the peat can be re-wetted. This brings the opportunity of re-developing *Sphagnum*-rich vegetation communities that are considered Carbon sinks or peat-forming habitats and restoring the carbon sequestration function of these sites.

**Dry cutaway bog:** Cutaway bog is categorised as dry cutaway where it is not practical or feasible to re-wet these areas completely. It is inevitable that some areas of cutaway will remain relatively dry due to the heterogenous topography of the cutaway, as well as requirements for continued drainage on site for identified after-uses, or off site in relation to neighbouring lands or other infrastructure. Ridges and mounds of glacial deposits can become exposed during peat extraction and form a heterogenous topographical mosaic separated by basins. Dry cutaway may have very thin or no residual peat where ridges and mounds have been exposed. The exposed sub-soils are a mix of glacial gravels, muds and tills that can be quite free-draining. Dry cutaway may also have deeper residual peat, but in a location (i.e. at the margin) where the peat cannot be re-wetted due to boundary constraints. Dry cutaway may also develop in situations where there is a relatively steep slope that inhibits re-wetting. The majority of dry cutaway will develop towards grassland, heath, scrub and dry woodland habitats.

**Enhanced decommissioning:** This is defined as decommissioning carried out under the Scheme, which is proposed to be externally funded.

**Enhanced rehabilitation:** This is defined as rehabilitation carried out under Scheme, which is proposed to be externally funded. It is proposed by Government that Bord na Móna be obligated to carry out enhanced decommissioning, rehabilitation and restoration on peatlands. This Scheme will significantly go beyond what is required to meet rehabilitation and decommissioning obligations under existing EPA IPC licence conditions. Interventions and activities supported by the Scheme will ensure that environmental stabilisation is achieved (meaning IPC obligations are met), and importantly, significant additional benefits, particularly relating to climate action and other ecosystem services, will also be delivered. However, only the costs associated with the additional, enhanced and accelerated measures, i.e., those interventions which go beyond the existing decommissioning and rehabilitation requirements arising from Condition 10 will be eligible for support under the Scheme.

**Environmental stabilisation:** The key objective of peatland rehabilitation is environmental stabilisation. This means developing habitats and vegetation back onto the bare peat, slowing water movement across the bog, minimising effects to downstream waterbodies and meeting the conditions of the IPC Licence. This is achieved by a combination of re-wetting, where possible, and natural colonisation of the former cutaway, with or without intervention. Habitats will develop that reflect the underlying environmental conditions. Other after-use development may also serve to act as environmental stabilisation.

**Marginal land.** Marginal land is defined as land around the margin of the industrial peat production area. This margin generally contains a range of habitats including scrub, birch woodland, cutover bog and raised bog remnants. It has a variety of land-uses including turf-cutting (private turbary). The Scheme will consider potential rehabilitation and restoration actions (e.g. drain blocking) within marginal land zones, where appropriate.

**Rehabilitation:** Rehabilitation is defined in general by Bord na Móna as environmental stabilisation of the former cutaway. This is generally achieved via re-wetting, where possible, and natural colonisation of the former cutaway, with or without intervention. It is not possible to restore raised bog habitats on BnM cutaway in general in the short-term. In general, most of the peat mass has been removed from many BnM cutaway sites and the environmental characteristics of these areas have therefore changed radically (peat depths, hydrology, water chemistry, substrate type, nutrient status. This means there will therefore be different habitat outcomes (wetlands, fen, heathland, grassland and Birch woodland). Other after-use development may also serve to act as rehabilitation.

**Restoration:** Ecological restoration is defined as the process of re-establishing to the extent possible the structure, function and integrity of indigenous ecosystems and the sustaining habitats they provide” (SER, 2004). Defined in this way, restoration encompasses the repair of ecosystems (Whisenant, 1999) and the **improvement of ecological conditions in damaged wildlands** through the **reinstatement of ecological processes**. In general, Bord na Móna cutaway peatlands cannot be restored back to raised bog in a reasonable timeframe as their environmental conditions has changed so radically (with the removal of the acrotelm – the living layer and much of the peat mass). However, they can be returned to a **trajectory** towards a naturally functioning peatland system (Renou-Wilson, 2012). **Raised bog restoration** is an objective of some BnM sites where there is residual natural raised bog vegetation and where the majority of the peat is still intact.

**Standard rehabilitation:** This is defined as rehabilitation that is designed to meet the conditions of the EPA IPC Licence. The key objective of rehabilitation is environmental stabilisation. This is achieved by a combination of re-wetting, where possible, and natural colonisation of the former cutaway, with or without intervention. Other after-use development may also serve to act as rehabilitation.

**Standard decommissioning:** This is defined as decommissioning that is designed to meet the conditions of the EPA IPC Licence. This is defined as to render safe or remove for disposal/recovery, any soil, subsoils, buildings, plant or equipment, or any waste, materials or substances or other matter contained therein or thereon, that may result in environmental pollution.

**Wetland cutaway bog.** Wetland cutaway bog is defined as former raised bogs that have been in industrial peat production, where production has ceased and the majority of peat has been cutaway, and where this cutaway has the potential to be re-wetted. A significant number of Bord na Móna sites have pumped drainage and these sites are likely to develop a mosaic of wetland habitats when pumping is reduced or stopped. The water chemistry of wetland cutaway frequently is strongly influenced by the more alkaline sub-soils that have been exposed during peat production. This means that pioneer vegetation is more typical of fen and wetland, rather than raised bog. Wetland cutaway will have a broad range of hydrological conditions depending on the local topography. In some cases, these wetlands may form deep water (> 0.5 m) whilst other areas may have the water table at or just below the surface of the ground.



## APPENDIX IX: EXTRACTIVE WASTE MANAGEMENT PLAN

### (Minimisation, treatment, recovery and disposal)

#### Objective:

The objective of this generic plan is to comply with the requirements of regulation 5 of the Waste Management (Management of Waste from Extractive Industries) Regulations, and to prevent or reduce waste production and its harmfulness.

#### Scope:

This plan covers IPPC Licence's Ref P0409-01, Littleton Group of Bogs located in Co. Tipperary.

#### 1.0 Extractive Waste:

Waste classified as extractive waste from peat extraction operations arise from three operations associated with this activity.

##### 1.1 Silt Pond excavations and maintenance.

All peat extraction activities in the Littleton bog group are serviced by silt lagoons/ponds. During the excavation of these silt ponds, pre IPPC Licensing in 1999 and since licensing, the excavated material is stored adjacent to the silt pond, where it either remains in situ or is levelled out. As required by condition 6.6, these silt lagoons are cleaned twice per annum or more often if inspections dictate. These silt cleanings are also deposited on the same location, adjacent to the silt pond, where they may be levelled periodically to allow room for subsequent cleanings. These mounds of silt pond excavation material and cleanings are generally no higher than 2-3 metres.

##### 1.2 Power Station screenings:

Lough Ree Power Station screens the peat from the bogs prior to processing. This screening removes oversized peat, stones and bog timbers. Schedule 3 (ii) of the IPPC licence permits disposal of these peat screenings back to the bog, where it is levelled and graded into the surrounding peat landscape. These locations have been agreed with the Agency as per condition 7.4 of the IPPC Licence, and as per the attached locations.

##### 1.3 Bog Timbers:

During peat extraction operations, bog timbers often arise in the bog surface and are required to be cleared. These timbers consist of bog pine, oak and some yew. Some of these timbers, such as the oak and yew are removed for use in the wood craft industry, with the remaining bog pine stockpiled in locations at the opposite end of each bog, where it generally becomes a habitat for flora and fauna. These piles of timber are generally no higher than 1-2 metres.

### 2.0 P0409-01 IPPC Licence Extractive Waste Conditions

#### 2.1 Condition 7.5 Extractive Waste Management

The licensee shall draw up a Waste Management Plan (to be known as an Extractive Waste Management Plan) for the minimisation, treatment, recovery and disposal of extractive waste. This Plan shall meet the requirements of regulation 5 of the Waste Management (Management of Waste from the Extractive Industries) Regulations, 2009. The Plan shall be submitted for agreement by the Agency by the 31<sup>st</sup> December 2012. The Plan shall be reviewed at least once every five years thereafter in a manner agreeable to the Agency and amended in the event of substantial changes to the operation of a waste facility or to the waste deposited. Any amendments shall be notified to the Agency.

All extractive waste shall be managed in accordance with the Extractive Waste Management Plan. A report on the implementation of the Extractive Waste Management Plan shall be provided in the AER.

## **2.2 Condition 7.6 Waste Facility**

- (i) No new waste facility may be developed or an existing waste facility modified unless agreed by the Agency.
- (ii) The licensee shall ensure that all existing waste facilities are managed and maintained to ensure their physical stability and to prevent pollution or contamination of soil, air, surface water or groundwater.
- (iii) The licensee shall ensure that all new waste facilities are constructed, managed and maintained to ensure their physical stability and to prevent pollution or contamination of soil, air, surface water or groundwater.
- (iv) Operational measures shall be continuously employed to prevent damage to waste facilities from personnel, plant or equipment.
- (v) The licensee shall establish and maintain a system for regular monitoring and inspection of waste facilities.
- (vi) All records of monitoring and inspection of waste facilities, as required under the licence, shall be maintained on-site in order to ensure the appropriate handover of information in the event of a change of operator or relevant personnel.

## **2.3 Condition 7.7 Excavation Voids**

7.7.1 Unless otherwise agreed by the Agency, only extractive waste shall be placed in excavation voids.

7.7.2 When placing extractive waste into excavation voids for rehabilitation and construction purposes, the licensee shall, in accordance with regulation 10 of the Waste Management (Management of Waste from the Extractive Industries) Regulations, 2009, and the Extractive Waste Management Plan:

- Secure the stability of the waste
- Put in place measures to prevent pollution of soil, surface water and ground water.
- Carry out monitoring of the extractive waste and excavation void.

## **Condition 7.5. Extractive Waste Management Plan. 5 (1)**

### **3.0 Minimisation.**

#### **3.1 Silt pond excavation material and cleanings.**

IPPC Licence conditions require all production areas to be serviced by an appropriately designed silt pond based on storage volume and retention time. Condition 6.6 requires all ponds to be cleaned bi-annually and more often if inspections dictate, so the only opportunity for minimisation of same is through Standard Operating Procedures. These are required under condition 2.2.2 (i) regarding minimisation of suspended solids, and are in-place to minimise the generation of silt, which in-turn will minimise the generation of silt pond waste.

#### **3.2 Power Station Screenings.**

These screenings cannot be minimised as they are a consequence of peat production, stones, timbers and oversize peat materials are naturally occurring on the bog, and are required to be removed prior to processing.

#### **3.3 Bog Timbers.**

Bog timbers are also naturally occurring materials within a bog and are required to be removed prior for production. The volume of these bog timbers varies from bog to bog and as such their minimisation is not controllable or quantifiable.

### **4.0 Treatment**

#### **4.1 Silt pond excavation material and cleanings.**

The silt pond excavation material and silt cleanings do not require any treatment for its end use which will be either backfilling these silt pond voids as per condition 7.7.1 above as part of the Bog Rehabilitation Plan, or reincorporated into the surrounding peatlands.

#### **4.2 Power Station Screenings.**

The factory screenings are permitted to be returned to the bog as they were naturally occurring materials from the bog, and as such do not require any treatment to serve this purpose.

#### **4.3 Bog Timbers**

As per 1.3 above, these timbers are stockpiled at two locations in each bog, as per the attached list of sites and become habitats for various flora and fauna.

#### **5.0 Recovery**

##### **5.1 Silt pond excavation material and cleanings.**

Condition 2.2.2 (vi) requires the reuse of silt pond waste to be examined. This was undertaken in 2006, the outcome of which was that this waste peat silt material, as a fuel, was contaminated with sub-soils, rendering it unsuitable for combustion. In addition, volumes are small compared to overall peat production volumes.

##### **5.2 Power Station Screenings.**

Given the nature of these screenings as outlined in 1.2 above, there is no further use identified and they are permitted to be disposed of back to the bog.

##### **5.3 Bog Timbers**

Investigations into processing these materials into smaller fractions for potential heating purposes did not yield any viable results. In addition, these older stockpiles are now classified as habitats and as such would not be considered for reuse as a fuel.

#### **6.0 Disposal**

##### **6.1 Silt pond excavation material and cleanings.**

Schedule 3 (ii) permits the disposal of silt pond cleanings (Lagoon Sediments) to the bog and these locations, adjacent to the silt pond site, are presented in the attached spreadsheet, with associated grid coordinates.

##### **6.2 Power Station Screenings.**

Schedule 3 (ii) permits the disposal of screenings (Peat Screenings) to the bog at designated locations agreed under Condition 7.4, and these locations, are presented in the attached spreadsheet, with associated grid coordinates.

##### **6.3 Bog Timbers**

These naturally occurring bog timbers are stockpiled at locations in each bog, grid coordinates attached.

#### **7.0 Extractive Waste Management Plan**

##### **5 (2a)(i)**

The vast majority of peat extraction bogs were all designed and drained for production prior to the 1960's and as such the production fields layout cannot be altered. Under our Cleaner Reduction Procedures, various design changes have been implemented to the production machines and process to reduce lost peat which eventually is captured in the silt ponds and requires removal as waste peat silt. This along with training and ongoing research and development will continuously reduce waste peat and subsequently waste silt pond cleanings. Bog timbers are present naturally in various volumes and quantities in different bogs and as peat production involves stripping peat in layers, the exposure, generation and removal of these timbers is unavoidable. Work has been undertaken recently into project looking at grinding of these bog timbers in situ using a timber miller, and if this project becomes viable it will contribute to the reduction of bog timbers.

##### **5 (2a)(ii)**

Given the nature and expanse of peat bogs, the stockpiling and storage of these waste materials do not present a visual, storage or stability problem. As required under Condition 10 of the IPPC Licence, the silt pond excavations and screenings will be utilised to backfill the silt pond voids once the bogs have finished and stabilised in accordance with our Bog Rehabilitation Plan. Storage of these wastes in the interim, open to the elements does

not present a change on the nature of these wastes that will threaten the environment or prevent their reuse during the bog rehabilitation process.

#### 5 (2a)(iii)

Under Condition 10 of the IPPC Licence, all silt ponds will be decommissioned once the bog surface has stabilised, in agreement with the Agency. This will involve the removal of weirs and flow controls, returning the silt pond back to its original drain or removing the silt pond from the drainage system. Both of these activities will involve placing the silt pond extraction and cleaning material back into the excavation void.

#### 5 (2a)(iv)

The peat bogs do not contain any topsoil, so this is not required.

#### 5 (2a)(v)

Peat mineral resources do not undergo any treatment.

#### 5 (2b)

These three extractive waste are all being reused and recovered back to their original extraction points and have not undergone any physical, chemical, or biological change.

#### 5 (2c)(i, ii & iii)

These three extractive wastes, stored on the bog for reuse or recovery during the bog rehabilitation phase, do not require any management or monitoring during the operation of these bogs. Silt pond excavations and cleanings are stored adjacent to the silt pond and quickly revegetated and stabilise, the screenings are graded back into the bog at the agreed locations upon disposal and the bog timbers do not prevent any water or airborne danger to the environment.

#### 5 (3)

The three extractive wastes arising from peat extraction operations at this site are classified wastes from mineral non-metalliferous excavation, with an EWC code of 0101 02. The materials are not classified as hazardous under Directive 91/689/EEC20, and do not contain substances or preparations classified as dangerous under Directives 67/548/EEC5 or 1999/45/EC6 above a certain threshold.

The peat excavations and cleanings are stored in locations and in a manner that they could not collapse, and are remote in their nature. The stockpiles are located adjacent to silt ponds that are cleaned regularly and as such these stockpiles are managed and levelled to facilitate further cleanings.

Therefore the material stored at these waste facilities would not be considered to be a Category A waste facility.

#### Classification in accordance Annex II.

Waste Material	Description	Classification	Chemical Process treatment	Deposition description	Transport System
Silt Pond Excavations and cleanings	Peat and mineral soils associated with peatlands. Stored for reuse during bog rehabilitation, with no displacement of overburden	01 01 02	None	Excavated from silt ponds by excavator and deposited adjacent to the silt pond.	Excavator
Peat Screenings	Stones, timbers and oversized peat particles, reincorporated into low	01 01 02	None	Removed by screen at the factory and	Tractor and trailer.

Waste Material	Description	Classification	Chemical Process treatment	Deposition description	Transport System
	areas, agreed with the Agency, and stabilized under normal natural bog conditions			transported by tractor and trailer to the designated and agreed locations	
Bog Timbers	Pine, Oak and Yew species, stored at locations in each bog. Not subject to any stability issues due to exposure to atmospheric/meteorological conditions.	01 01 02	None	Removed from the bog surface by excavator and transported by tractor and trailer to the agreed locations	Tractor and Trailer

### Description of operations.

Silt pond excavations arise from the requirement to have silt ponds treating all peat extraction sites. Silt pond cleanings arise from the removal of peat silt from silt ponds as required under IPPC Licence. Bog timbers arise from preparation of the bogs surface for peat production. Estimated quantities of materials are below:

### Closure plan. (Bog Rehabilitation Plan).

Condition 10.1 – 10.3 of the IPPC Licence requires the following:

- 10.1 Following termination of use or involvement of all or part of the site in the licensed activity, the licensee shall:
  - 10.1.1 Decommission, render safe or remove for disposal/recovery, any soil, subsoils, buildings, plant or equipment, or any waste, materials or substances or other matter contained therein or thereon, that may result in environmental pollution.
  - 10.1.2 Implement the agreed cutaway bog rehabilitation plan (refer Condition 10.2).

#### 10.2 Cutaway Bog Rehabilitation Plan:

- 10.2.1 The licensee shall prepare, to the satisfaction of the Agency, a fully detailed and costed plan for permanent rehabilitation of the cutaway boglands within the licensed area. This plan shall be submitted to the Agency for agreement within eighteen months of the date of grant of this licence.
- 10.2.2 The plan shall be reviewed every two years and proposed amendments thereto notified to the Agency for agreement as part of the AER. No amendments may be implemented without the written agreement of the Agency.

#### 10.3 The Rehabilitation Plan shall include as a minimum, the following:

- 10.3.1 A scope statement for the plan; to include outcome of consultations with relevant Agencies, Authorities and affected parties (to be identified by the licensee).
- 10.3.2 The criteria which define the successful rehabilitation of the activity or part thereof, which ensures minimum impact to the environment.
- 10.3.3 A programme to achieve the stated criteria.
- 10.3.4 Where relevant, a test programme to demonstrate the successful implementation of the rehabilitation plan.
- 10.3.5 A programme for aftercare and maintenance.

10.4 A final validation report to include a certificate of completion for the Rehabilitation Plan, for all or part of the site as necessary, shall be submitted to the Agency within six months of execution of the plan. The licensee

shall carry out such tests, investigations or submit certification, as requested by the Agency, to confirm that there is no continuing risk to the environment. This plan including maps and ecological classifications are available on file at the Allen Clonsast IPPC Licence Coordinators office.

The location in relation to the silt pond excavations and cleanings are adjacent to the silt ponds, which are considered under the Shannon River Basin Management Plan in accordance with the requirements of Directive 2000/60/EC.

Screenings and bog timbers are all naturally occurring elements of peatland and their placement back to the bog in smaller concentrated designated waste facilities does not constitute a risk to the prevention of water compliance.

The lands under where these materials are deposited are peatlands and are un-effected by the placing of this material.

**Review.**

This plan will be reviewed every five years, the first review to take place in September 2017. This review will entail an inspection of these waste facilities to ensure their placing, management, maintenance and stability comply with the requirements of the Extractive Waste Management requirements and condition 7.5, 7.6 and 7.7 of the Littleton IPPC Licence P0409-01.

## APPENDIX X: MITIGATION MEASURES FOR THE APPLICATION OF FERTILISER

- Any fertiliser used will be Rock Phosphate and will not be applied in the following conditions:
  1. The land is waterlogged;
  2. The land is flooded, or it is likely to flood;
  3. The land is frozen, or covered with snow;
  4. Heavy rain is forecast within 48 hours (forecasts will be checked from Met Éireann).
  5. The ground slopes steeply and there is a risk of water pollution, when factors such as surface run-off pathways, the presence of land drains, the absence of hedgerows to mitigate surface flow, soil condition and ground cover are taken into account.
- No fertiliser will be spread on land within 2 metres of a surface watercourse.
- Buffer zones in respect of waterbodies, as specified on <https://www.epa.ie/resources/faqs/environment--you/faq-listing/> will be adhered with at all times with regard to fertiliser application. Reproduced as follows:

Water body / Feature	Buffer zone
Any water supply source providing 100m <sup>3</sup> or more of water per day, or serving 500 or more people	200 metres (or as little as 30 metres where a local authority allows)
Any water supply source providing 10m <sup>3</sup> or more of water per day, or serving 50 or more people	100 metres (or as little as 30 metres where a local authority allows)
Any other water supply for human consumption	25 metres (or as little as 30 metres where a local authority allows)
Lake shoreline	20 metres
Exposed cavernous or karstified limestone features (such as swallow holes or collapse features)	15 metres
Any surface watercourse where the slope towards the watercourse exceeds 10%	10 metres
Any other surface waters	5 metres*



## APPENDIX XI: CONSULTATION SUMMARIES

**Table APXI -1 Consultees contacted. *Note: This includes consultation undertaken as part of the Phase 1 rehabilitation plan.***

Bog Name	Contact Organisation	Contact Name	Date of Issue	Format	Date Response Received	Response Format
Consultation undertaken in 2017-2018						
Baunmore	Private individual A		27/11/2017	Letter		
Littleton Bog Group	Irish Peatland Conservation Council	Several staff members		letter	14/02/2018	
Ballysorrell, Templetohy, Baunmore	National Parks and Wildlife Service	Several staff members	6/02/2018	Site meeting	8/3/2018	
Lanespark	Private individual B		11/04/2018	Site Visit	11/04/2018	
Ballysorrell, Carrickhill Baunmore	NUIG	Several staff members	23/04/2018	Site Visit	23/04/2018	
Littleton Bog Group	Private individual C		25/04/2018	Phone	25/04/2018	
Derryvilla	Slieve Ardagh Rural Development Group	Several members	1/06/2018	Meeting	1/6/2018	
Littleton Bog Group	National Parks and Wildlife Service	Regional staff	24/05/2018	Email	1/06/2018	
Littleton Bog Group	General community meeting – Loch Doire Bhile, site visit to Baunmore		12/06/2018	Site Visit/meeting	12/06/2018	
Littleton Bog Group	National Parks and Wildlife Service	Regional staff	14/06/2018	Site visit	14/06/2018	
Littleton Bog Group	Tipperary County Council	Heritage Officer	23/06/2018	Phone	23/06/2018	
Derryvilla	Private Individual D		27/06/2018	Meeting	27/06/2018	
Littleton Bog Group	Birdwatch Ireland	Several staff members	1/08/2018	Email	3/08/2018	
Littleton Bog Group	Irish Peatland Conservation Council	Several staff members	1/08/2018	Letter	15/08/2018	
Littleton Bog Group	Kilkenny County Council	Heritage Officer	1/08/2018	Email	3/08/2018	

Bog Name	Contact Organisation	Contact Name	Date of Issue	Format	Date Response Received	Response Format
Littleton Bog Group	National Parks and Wildlife Service	Several staff members	1/08/2018	Letter	9/10/2018	
Littleton Bog Group	Irish Peatland Conservation Council	Several staff members	30/08/2018	Meeting	30/08/2018	
Littleton	Forest Service	Several staff members	14/08/2018	Email	14/08/2018	
Baunmore & Littleton	Birdwatch Ireland – Tipperary Branch	Several staff members	1/10/2018	Site visit	1/10/2018	
Littleton Bog Group	Tipperary County Council	Several staff members	5/11/2018	Email	19/11/2018	
Littleton Bog Group	Tipperary Heritage Forum	Several staff members	15/02/2019	Presentation	15/02/2019	
Knockahaw	Private Individual E		1/02/2019	Site Visit	1/02/2019	
Littleton Bog Group	Environmental Protection Agency, National Parks and Wildlife Service, Irish Peatland Conservation Council	Several staff members	26/02/2019	Presentation meeting	26/02/2019	
Baunmore	Irish Wildlife Trust	Several staff members	12/05/2019	Site Visit/Walk	12/05/2019	
Lanespark Derryvilla	National Parks and Wildlife Service and Slieve Ardagh Rural Development Group – Loch Doire Bhile	Several staff members	22/05/2019	Meeting	22/05/2019	
Longfordpass	Private Individual F		5/07/2019	Site visit	5/07/2019	
Ballysorrell	Heritage Week Walk - Ballysorrell	Several staff members	17/08/2019	Site Visit/Wak	17/08/2019	
Baunmore Carrickhill	Limerick Institute of Technology (LIT)	Several staff members	13/09/2019	Site visit	13/09/2019	
Consultation undertaken in 2025						
Killeens	Department of Housing, Local Government and Heritage NPWS	General email contact	23/05/2025	Email		
Killeens		General email contact	23/05/2025	Email		
Killeens		General email contact	23/05/2025	Email		
Killeens		General email contact	23/05/2025	Email		
Killeens		General email contact	23/05/2025	Email		

Bog Name	Contact Organisation	Contact Name	Date of Issue	Format	Date Response Received	Response Format
Killeens		General email contact	23/05/2025	Email		
Killeens		General email contact	23/05/2025	Email		
Killeens		General email contact	23/05/2025	Email		
Killeens		General email contact	23/05/2025	Email		
Killeens		General email contact	23/05/2025	Email		
Killeens		General email contact	23/05/2025	Email		
Killeens	Department of Agriculture, Food and the Marine	General email contact	23/05/2025	Email		
Killeens		General email contact	23/05/2025	Email		
Killeens	Head of Ecological Advisory Unit - NPWS Department of Housing, Local Government and Heritage NPWS	General email contact	23/05/2025	Email		
Killeens	National Monuments Service	General email contact	23/05/2025	Email		
		General email contact				
Killeens	Department of Housing, Local Government and Heritage	General email contact	23/05/2025	Email		
Killeens	Department of Housing, Local Government and Heritage	General email contact	23/05/2025	Email		
Killeens	Dept of Agriculture Food & the Marine	General email contact	23/05/2025	Email		
Killeens		General email contact	23/05/2025	Email		
Killeens	Department of Climate, Energy and the Environment	General email contact	23/05/2025	Email		
Killeens		General email contact	23/05/2025	Email		
Killeens		General email contact	23/05/2025	Email		
Killeens		General email contact	23/05/2025	Email		
Killeens		General email contact	23/05/2025	Email		

Bog Name	Contact Organisation	Contact Name	Date of Issue	Format	Date Response Received	Response Format
Killeens	Dept of Rural and Community Development	Minister Dara Calleary	23/05/2025	Email		
Killeens	Department of the Housing Local Government and Heritage	(Minister of State at the Department of Housing, Local Government and Heritage) Minister James Browne	23/05/2025	Email		
Killeens	Minister of state for Agriculture with responsibility for Land use and Biodiversity	Senator Pippa Hackett Minister of State for Land Use and Biodiversity)	23/05/2025	Email		
Killeens	Minister of State with responsibility for Nature, Heritage and Biodiversity	Christopher O'Sullivan TD	23/05/2025	Email	23/05/2025	Email
Killeens	Iarnród Éireann/Irish Rail	General email	23/05/2025	Email	03/06/2025	Email
Killeens	An Taisce	General email	23/05/2025	Email	20/06/2025	Email
Killeens	Environmental Protection Agency (EPA)	General email	23/05/2025	Email		
Killeens	Inland Fisheries Ireland	General email	23/05/2025	Email		
Killeens	Local Authority Waters Programme (West and Border Region)	General email	23/05/2025	Email		
Killeens	Local Authority Waters Programme	General email	23/05/2025	Email		
Killeens		General email	23/05/2025	Email		
Killeens	Local Authority Waters Programme (Midlands and Eastern Region)	General email	23/05/2025	Email		
Killeens	Northern and Western Regional Assembly (NWRA)	General email	23/05/2025	Email		
Killeens	National Museum of Ireland	General email	23/05/2025	Email	11/06/2025	Email
Killeens	Teagasc	General email	23/05/2025	Email		
Killeens	The Heritage Council	General email	23/05/2025	Email		
Killeens	Waterways Ireland	General email	23/05/2025	Email		
Killeens	An Forum Uisce (The Water Forum)	General email	23/05/2025	Email		
Killeens	Coillte	General email	23/05/2025	Email		

Bog Name	Contact Organisation	Contact Name	Date of Issue	Format	Date Response Received	Response Format
Killeens	Irish Water- Water Supply Project Eastern and Midlands Region	General email	23/05/2025	Email		
Killeens	Uisce Éireann (formerly Irish Water)	General email	23/05/2025	Email	20/06/2025	Email
Killeens	Office of Public Works (OPW)	General email	23/05/2025	Email		
Killeens	CARO (Climate Action Regional Office) Eastern and Midlands	General email	23/05/2025	Email		
Killeens	Bat Conservation Ireland	General email	23/05/2025	Email		
Killeens	Birdwatch Ireland	General email	23/05/2025	Email		
Killeens	Butterfly Conservation Ireland	General email	23/05/2025	Email		
Killeens	Eastern and Midland Regional Assembly	General email	23/05/2025	Email		
Killeens	Friends of the Irish Environment	General email	23/05/2025	Email		
Killeens	ICMSA (Irish Creamery Milk Suppliers Association)	General email	23/05/2025	Email		
Killeens	ICSA (Irish Cattle and Sheep Farmers Association)	General email	23/05/2025	Email		
Killeens	Irish Environmental Network (Agriculture and Land Use Policy and Advocacy Officer)	General email	23/05/2025	Email		
Killeens	Irish Farmers Association	General email	23/05/2025	Email		
Killeens	Irish Farmers Association (Senior Policy Exec)	General email	23/05/2025	Email		
Killeens	Irish Farmers Association (Galway/Leitrim/Longford/Roscommon/Sligo)	General email	23/05/2025	Email		
Killeens		General email	23/05/2025	Email		
Killeens	Irish Peatlands Conservation Council (IPCC)	General email	23/05/2025	Email		
Killeens	Irish Raptor Study Group	General email	23/05/2025	Email		
Killeens	Irish Rural Link	General email	23/05/2025	Email		
Killeens	Irish Wildlife Trust	General email	23/05/2025	Email		

Bog Name	Contact Organisation	Contact Name	Date of Issue	Format	Date Response Received	Response Format
Killeens	Inland Waterways Association of Ireland (IWAI)	General email	23/05/2025	Email		
Killeens	National Association of Regional Game Councils	General email	23/05/2025	Email		
Killeens	National Association of Regional Game Councils	Chairperson	23/05/2025	Email		
Killeens	NPWS Rangers North Midlands	General email	23/05/2025	Email		
Killeens	NUIG Galway	General email	23/05/2025	Email		
Killeens	PPN Roscommon Public Participation Network	General email	23/05/2025	Email		
Killeens	Outdoor Recreation NI	General email	23/05/2025	Email		
Killeens	Ranger Association Committee	General email	23/05/2025	Email		
Killeens	Mid-Shannon Wilderness Park Awareness Group	General email	23/05/2025	Email		
Killeens	Sustainable Water Action Network (SWAN)	General email	23/05/2025	Email		
Killeens	Trinity College Dublin	General email	23/05/2025	Email		
Killeens	Turf Cutters and Contractors Association	General email	23/05/2025	Email		
Killeens	UCD / Irish Rural Link	General email	23/05/2025	Email		
Killeens	University College Dublin	General email	23/05/2025	Email		
Killeens	Earthy Matters	General email	23/05/2025	Email		
Killeens	Waterways Ireland	General email	23/05/2025	Email		
Killeens	Waterways Ireland Org	General email	23/05/2025	Email		
Killeens	Woodlands of Ireland	General email	23/05/2025	Email		
Killeens	University of Galway	General email	23/05/2025	Email		
Killeens	Iarnrod Eireann (Infrastructure)	General email		Email		
Killeens	Iarnrod Eireann	General email	23/05/2025	Email		
Killeens	Tipperary County Council, General Address	General email	23/05/2025	Email	19/06/2025	Email

Bog Name	Contact Organisation	Contact Name	Date of Issue	Format	Date Response Received	Response Format
Killeens	Senior Executive Officer, Nenagh Municipal District Administrator	General email	23/05/2025	Email		
Killeens	Senior Executive Officer, Corporate Services	General email	23/05/2025	Email		
Killeens	Chief Executive	General email	23/05/2025	Email		
Killeens	Director of Services, roads and transportation, Health and Safety	General email	23/05/2025	Email		
Killeens	Director of Services, Economic and Rural Development (including just Transition)	General email	23/05/2025	Email		
Killeens	Director of Services, Environment and Climate Action.	General email	23/05/2025	Email		
Killeens	Director of Services, Local Authorities Water Programme (LAWPRO)	General email	23/05/2025	Email		
Killeens	Tipperary North TD	Alan Kelly TD	23/05/2025	Email		
Killeens	Tipperary North TD	Michael Lowry TD	23/05/2025	Email		
Killeens	Tipperary North TD	Ryan O Meara TD	23/05/2025	Email		
Killeens	Tipperary North TD	Seamus Healy TD	23/05/2025	Email		
Killeens	Tipperary South TD	Mattie McGrath TD	23/05/2025	Email		
Killeens	Tipperary South TD	Michael Murphy TD	23/05/2025	Email		
Killeens	Tipperary bogs	ClIr Sean Ryan	23/05/2025	Email		
Killeens	Tipperary bogs	ClIr Shane Lee	23/05/2025	Email		
Killeens	Tipperary bogs	ClIr Siobhan Ambrose	23/05/2025	Email		
Killeens	Tipperary bogs	ClIr William Kennedy	23/05/2025	Email		
Killeens	Tipperary bogs	ClIr Michael O Meara	23/05/2025	Email		
Killeens	Tipperary bogs	ClIr Michael Smith Cathaoirleach	23/05/2025	Email		
Killeens	Thurles MD	ClIr Micheal Anglim	23/05/2025	Email		
Killeens	Tipperary bogs	ClIr Micheal Lowry Leas Chaoirleath	23/05/2025	Email		

Bog Name	Contact Organisation	Contact Name	Date of Issue	Format	Date Response Received	Response Format
Killeens	Clonmel MD	CLlr Niall P Dennehy	23/05/2025	Email		
Killeens	Tipperary bogs	CLlr Pamela Quirke O Meara	23/05/2025	Email		
Killeens	Clonmel MD	CLlr Pat English Deputy Mayor Clonmel BD	23/05/2025	Email		
Killeens	Tipperary bogs	CLlr Peggy Ryan	23/05/2025	Email		
Killeens	Tipperary bogs	CLlr Richie Molloy	23/05/2025	Email		
Killeens	Tipperary bogs	CLlr Roger Kennedy Leas Chathaoirleach	23/05/2025	Email		
Killeens	Cahir Cashel Municipal District	CLlr Ryan O Meara	23/05/2025	Email		
Killeens	Tipperary bogs	CLlr Seamus Morris Leas Chathaoirleach	23/05/2025	Email		
Killeens	Nenagh MD	CLlr John Fitzgerald	23/05/2025	Email		
Killeens	Clonmel MD	CLlr John O Heney	23/05/2025	Email		
Killeens	Tipperary bogs	CLlr Kay Cahill Skehan	23/05/2025	Email		
Killeens	Tipperary bogs	CLlr Kieran Bourke	23/05/2025	Email		
Killeens	Tipperary bogs	CLlr Liam Browne	23/05/2025	Email		
Killeens	Tipperary bogs	CLlr Louise Morgan Walsh	23/05/2025	Email		
Killeens	Tipperary bogs	CLlr Mairin McGrath	23/05/2025	Email		
Killeens	Tipperary bogs	CLlr Marie Murphy	23/05/2025	Email		
Killeens	Tipperary bogs	CLlr Mark Fitzgerald Cathaoirleach	23/05/2025	Email		
Killeens	Carrick on Suir Municipal District	CLlr Mary Hanna Hourigan	23/05/2025	Email		
Killeens	Tipperary bogs	CLlr Michael Brennan	23/05/2025	Email		
Killeens	Tipperary bogs	CLlr Micheal Murphy Mayor-Clonmel BD	23/05/2025	Email		
Killeens	Tipperary bogs	CLlr Jim Ryan	23/05/2025	Email		
Killeens	Tipperary bogs	CLlr Joe Hannigan	23/05/2025	Email		



Bog Name	Contact Organisation	Contact Name	Date of Issue	Format	Date Response Received	Response Format
Killeens	Tipperary bogs	CLlr John Carroll	23/05/2025	Email		
Killeens	Tipperary bogs	CLlr John Crosse Cathaoirleach	23/05/2025	Email		
Killeens	Cahir Cashel Municipal District	CLlr Eddie Moran	23/05/2025	Email		
Killeens	Tipperary bogs	CLlr Fiona Bonfield Cathaoirleach	23/05/2025	Email		
Killeens	Nenagh MD	CLlr Amy Goldsboro	23/05/2025	Email		
Killeens	Leas Chathaoirleach Carrick on Suir Municipal District	CLlr Declan Burgess -Cathaoirleach	23/05/2025	Email		
Killeens	Cathaoirleach Tipperary Co Council	CLlr Dr Phyll Bugler	23/05/2025	Email		
Killeens	Tipperary bogs	CLlr David Dunne	23/05/2025	Email		
Killeens	Tipperary bogs	CLlr Anne Maire Ryan-(Shiner)	23/05/2025	Email		
Killeens	Tipperary bogs	CLlr Tom Acheson	23/05/2025	Email		
Killeens	Nenagh MD	CLlr JP O'Meara	23/05/2025	Email		

**APXI -2 Response summary from Consultees contacted (Note: This includes consultation undertaken as part of the Phase 1 rehabilitation plan).**

Organisation	Summary of Response by Stakeholder	BnM Response
<p>NPWS 8/3/2018</p>	<p><b>Ballysorrell</b> All walked over the bog and viewed the bog restoration works. MCC outlined work carried out so far and work planned for the future. Planned work is &gt; 75% complete. NPWS staff very complementary of the bog restoration work (drain-blocking with peat dams) carried out so far. All agreed that the bog had significant potential for bog restoration, and future nature conservation. Signs that the bog is already re-wetting in places due to drain-blocking. Discussions about potential for designation of the site for nature conservation by NPWS in future. Review and discussion of NPWS degraded raised bog model outputs for Ballysorrell. Model predicted that 9 ha would have potential for development into active raised bog in the future. General view was that this was probably an under-estimate and that the model likely to be affected by the intensive BnM drainage network. Discussion of potential measures to further increase re-wetting of the bog including berms across high bog at southern section.</p> <p><b>Bruckana</b> All visited the Bruckana Windfarm. Viewed a cutaway bog area within the windfarm complex where there has been significant natural colonisation for at least 20 years and some targeted hydrological management. Discussion of the former history of Templetuohy Bog as a sod turf production bog. Sod turf cutaway tends to have deeper remnant peat, which in turn can develop Sphagnum-rich vegetation, where conditions suit. Attendees viewed some wet cutaway where there has been some Sphagnum colonisation. Discussion of environmental conditions that led to the development of this specific vegetation type. Discussion of potential to re-wet similar cutaway, with similar environmental conditions and deeper peat, to encourage development of Sphagnum-rich peat-forming vegetation. Discussion of different constraints and opportunities for this type of re-wetting. This Sphagnum-rich peat-forming vegetation only has potential to develop in certain environmental conditions in association with deeper peat. NPWS staff suggested that intensive bunding would have potential to increase the overall re-wetted area. There was general discussion of potential larger project opportunities, in association with planned BnM rehabilitation or future BnM afteruse development. These larger projects could potentially focus on GHG emission reduction, creation of peat-forming habitats, biodiversity enhancement, other ecosystem services enhancement/restoration.</p> <p><b>Baunmore</b> All visited Baunmore cutaway. Baunmore is a typical milled peat cutaway with pumped drainage and with shallower remnant peat more typical of milled cutaway in the Littleton Bog Group, in contrast to Bruckana. All walked part of the bog where some recent rehabilitation trials have been carried out. MMC pointed out the recent field drain blocking using a bull-dozer that has been carried out so far. The target here was to block drains, re-establish surface drainage and re-wet peat. This work has already successfully held back surface water in places. The cambered fields and variable topography mean that a proportion of the peat fields remain dry. The expected habitat development is a mosaic of</p>	

Organisation	Summary of Response by Stakeholder	BnM Response
	<p>poor fen wetland communities, Reed swamp and scrub/wet woodland. MMC explained how blocking the field drains is Phase 1 of the planned rehab trial and that Phase 2 will involve blocking outfalls and cutting new overflow drains to further manipulate overall water levels. The overall strategy is to maximise the area of re-wetted peat with water levels close to the peat surface and emergent wetland communities. NPWS staff also suggested that more intensive bunding would have potential to increase the overall re-wetted area and help manage water levels. All then examined some cutaway that is colonising naturally with pioneer vegetation. This cutaway is much more alkaline compared to Bruckana with indicators such as the presence of Black Bog-rush.</p>	
<p>Tipperary Cuntý Council</p>	<p>The draft plan is an overview of the rehabilitation within the Littleton bog group this comprises of 12 bog areas. The plan is developed under Condition 10 of IPC Licence Ref. P0499-01. (An incorrect licence ref. is given in the plan.) Any consideration for future after uses for the bog areas will be subject to the planning regulatory framework and the Environment section will be obliged to comment at this time on a more detailed proposal.</p> <p>The rehabilitation plan should include best practice measures for the restoration of an optimal range of biodiversity and ecosystems. The aftercare management activities on the level, quantity and quality of water both on site and in the surrounding landscape should avoid any unnecessary deterioration in the quality and quantity of ground and surface waters.</p> <p>After use, peatland water levels and flow regimes should be restored to as close to the natural reference conditions as possible.</p> <p>Any works carried out must be detailed and all stakeholders consulted.</p>	
<p>Irish Peatland Conservation Council</p>	<p>The IPCC welcome the zonation of Ballysorrell Bog for biodiversity and the decision not to develop it for peat resources (Page 3). Ballysorrell Bog is quite southerly in its location and its rehabilitation and zonation for biodiversity will help to extend the range of raised bog habitat in Ireland, which according to “The Status of EU Protected Habitats and Species in Ireland   2013” (NPWS, 2013) is “BAD”. We have a few questions and points to make on the draft rehabilitation plan with the aim to improving its content. It is good to see that Bord na Móna will be restoring the hydrology of the high bog through drain blocking as mentioned on Page 4 and that you also intend to carry out a trial rehab programme of a selected area for training purposes. Could you please elaborate on this? What training/trials do you intend to conduct and is it only inhouse training for Bord na Móna staff? The rehabilitation process may be a good time to test the Canadian method of Sphagnum transfer as there would be time to prepare the site prior to drain blocking. Please give this suggestion consideration as you indicated the peat present as light red brown Sphagnum peat (Page 9). There is Sphagnum on site that could be harvested and used as a donor inoculum for a Sphagnum trial. Page 5 gives information on the short and long-term time-frames of the plan. Could you give more details on the methods that will be utilised to monitor the hydrology i.e. will piezometers be used to measure water levels and will they be measured before drain blocking? This could ensure that any hydrological successes will be shown. In addition, how frequently will the ecotope mapping be conducted? Page 3 details the time-line for the development of Ballysorrell (“Ballysorrell was originally developed.....”). Could this historical timeline be re-written as it is difficult to follow. For instance, when did the private sodpeat cutting around the bog cease? When did the milled peat production cease? Could you please specify how Ballysorrell Bog will help to achieve the national conservation target for active</p>	

Organisation	Summary of Response by Stakeholder	BnM Response
	<p>raised bog and supporting habitat in Ireland? Are there plans to formally designate this site in the future? Thank you for giving us this opportunity to make some comments on this welcome initiative by Bord na Mona.</p>	
Private Individual A	<p>Seeking return of land at Baunmore CPOed by Bord na Móna</p>	
NPWS 9/10/2018	<p>The Department, particularly, welcomes the restoration measures proposed for Ballysorrell Bog and Knockahaw Bog which will result in the development of active raised bog habitat and acknowledge that this will significantly aid Ireland in meeting its commitments under the EU Habitats Directive. Whilst it is appreciated that “the rehabilitation measures will be adapted to the various baseline conditions” (Part 1, pg.20) the Department recommends that Bord na Móna consider more fully the potential for forward-planning during production phases of its operation so that the topography of the commercial fields could be engineered so as to best facilitate rewetting of the sites. Such an approach would better conform to Principle 17 (afteruse of cutaway peatlands) of the National Peatlands Strategy (2015). The Department recommends that the ongoing research into the interaction between rehabilitation measures and carbon emissions is prioritized so as to better inform future rehabilitation plans. In the absence of the assimilation of such research outputs into rehabilitation planning it is nonetheless recommended that serious consideration is giving to reprofiling works within the Littleton Bog Group. In relevant sites this could greatly improve the baseline conditions for rewetting and would be justified on the basis that rewetted cutaway has lower carbon emissions than dry, bare cutaway. The foregoing is in line with Principle 19 (contribution of peatland rehabilitation and restoration to climate change mitigation and adaption) of the National Peatlands Strategy. There is some difficulty interpreting the maps due to their complexity and the size of the legend. Maps showing specific restoration actions would be useful, possibly in the form of an overview grid at a scale 1:35,000 with more detailed mapping as per grid squares. Eco-hydrological modelling based on LiDAR/DTM would be essential to ascertain the potential to achieve wet habitats with the potential to turn into carbon sinks. .... 2 The Department is keen to continue engagement with Bord na Móna as regards investigating more engineered restoration techniques likely to provide results in line with the principles of the National Peatlands Strategy. The NPWS of the Department would welcome an opportunity to meet with you to allow for the Plan to be presented by your Ecology Team and to further explore the options of external funding such as EU LIFE funding, as discussed in previous meetings.</p>	

Organisation	Summary of Response by Stakeholder	BnM Response
<p>IPCC 15/08/2018</p>	<p>Could you please clarify the correct area for the group of 12 sites included: is it 5050ha (Page 11, Section 4.2) or is it 4824ha (Page 11, Table 1). If it is the latter could you clarify what the other 226ha constitutes please. IPCC's principal interest in this plan lies in the future of existing acid peat bog remnants, the potential of the cutaway areas to provide biodiversity value and priority habitats for nature conservation, climate change mitigation and the extent to which the plan meets requirements of the National Peatlands Strategy 2015. The area of peatland included in the Littleton Bog Group is significant in the county of Tipperary as it represents one third of the original area of raised bog that occurred in the whole County particularly concentrated in South Tipperary (Hammond 1979 Peatland Map of Ireland) the southern distribution range for raised bogs described in the Status of EU Protected Habitats and Species. In your plan on Table 5 only two bog restoration sites (Ballysorrell and Knockahaw) are proposed covering an area of 567ha. Can you explain the method used in choosing these areas for bog restoration and were any other sites considered within the group? IPCC maintain that two sites is far too little considering the area of the land in the Littleton Group and the lack of any sites of conservation value in this area of former raised bog distribution. We note that Killeens Bog contains acidic peat and that it appears to be earmarked for horticultural peat (sod moss judging from the satellite photograph) should this be required. On Page 16 in conclusion 5 the plan states that this bog could be restored if horticultural peat extraction is stopped. IPCC strongly recommend the immediate cessation of this activity on this site and its inclusion in the restoration sites plan. We have reasoned with Bord na Móna on numerous occasions about the continued national production of horticultural peat as we do not agree that this use represents responsible management as defined in principle P24 in the National Peatlands Strategy. We understand that Sod Moss is regarded in economic terms as a "lost leader" product which negates any economic argument for keeping this site in production. Here in Littleton where Bord na Móna have exploited over 5000ha of Tipperary's natural peatland resources, all peat production should cease and every effort should be made to restore suitable acid peat resources to living bog where they exist. In this regard on Page 15 (Section 4.3.1.1 [ii]) two further sites with acid peat are mentioned - Carrickhill (substantial raised bog cutover east and west of the cutaway) &amp; Inch (raised bog cutover to the south west of the cutaway) - why are these sites not being included in the bog restoration sites line-up? In the IPCC Sites Database we have a site named Longford Pass - Littleton Bog which is a remnant raised bog that we surveyed with a former Bord na Móna employee Sean Canney and which we subsequently used for educational purposes with local schools with the agreement of Bord na Móna. We would like to see this site included in the bog sites restoration list. (Grid ref. = S 23023 59319).</p> <p>IPCC are very unclear about your aims for the non-designated sites with considerable wildlife interest described on Page 21 of the plan. We estimate that there are 10 sites mentioned that are noteworthy for birds, crustaceans and invertebrates. In addition a further 3 rehabilitation sites are included in the Bord na Móna Biodiversity Plan. On the one hand Bord na Móna makes use of the fact that cutaway bogs are rich in biodiversity as part of the "Naturally Driven" image you like to portray but we can see no substantial commitment to undertake targeted management actions in relation to enhancing and maintaining these species on the sites. For example on Page 19 you state that without additional funding targeted conservation works for breeding birds will not be a feature of this plan. This is wrong and is at odds with Principle 15 in the National Peatlands Strategy 2015. In relation to climate change this</p>	

Organisation	Summary of Response by Stakeholder	BnM Response
	rehabilitation plan needs to ensure that all of the cutaway bogs within the Littleton Group are rewetted to prevent carbon leakage. In our experience through visits to Mount Lucas, Ballycon and Lullymore cutaway bogs there are substantial areas within these rehabilitated sites that are dry and emitting carbon. Why does Bord na Móna not recontour sites with un-even topography to ensure that the majority of the bare peat is rewetted? Surely at the peat production stage more effort could be made to extract the peat so that flat substrate remains. Can you indicate within the plan the percentage of peat that will be rewetted and be carbon neutral? This is an important consideration in line with national climate change policy. IPCC find that the plan is overstating the company's intention to cease peat production for electricity by 2030 as their contribution to climate change policy	
Private Individual B	Meeting to discuss land security issues and leasing of land at Lanespark and Derryvilla.	
Private Individual C	Phone call to discuss potential to develop greenway amenity across the Littleton Bog Group.	
Private Individual D	Meeting to discuss boundary issues and potential impact of rehabilitation on adjoining land	
Private Individual E	Meeting to discuss potential gun club project at Knockahaw Bog.	
Private Individual F	Meeting to discuss rare orchids at Longfordpass railway cutting	
Consultation undertaken in 2025		
Uisce Éireann (formerly Irish Water)	<p>In their response, Uisce Éireann stated that they are 'supportive of the key objective of achieving environmental stabilisation of the bog and stabilising/improving key emissions to water. Uisce Éireann understand that restored peatlands are generally beneficial for drinking water sources downstream by improving water quality and by creating water retention and slowing the flow from the site. We are therefore in support of the Cutaway Bog Decommissioning and Rehabilitation Plan and believe that it could help to achieve to improvements the quality of drinking water sources downstream in terms of suspended sediment, colour, ammonia and dissolved organic carbon.</p> <p>Erenagh Bog is located within the drinking water abstraction catchment for five public water supplies. The closest abstraction point is located approximately 32 km downstream of the site, where the Athlone Public Water Supply abstracts from the River Shannon.</p> <p>'Uisce Éireann has undertaken a review of the plan and Killeen Bog is not located within any drinking water abstraction catchments directly nor is Killeen Bog directly associated with any surface water abstraction catchments downstream. However, the zone of contribution (ZOC) for the Horse &amp; Jockey Water Supply is located approximately 200m to east of Killeen Bog, with the abstraction borehole at Curraheen being located a further 1.5km east of the Killeen Bog'.</p>	BnM acknowledged the response and responded to the queries raised. Consultation is ongoing.

Organisation	Summary of Response by Stakeholder	BnM Response
	<p>Uisce Éireann provided suggestions and recommendations around water quality monitoring and the management of silt ponds during and post rehabilitation.</p>	
National Museum of Ireland	<p>National Museum of Ireland ‘note the ongoing commitment given by Bord na Móna (as outlined in the various Draft Rehabilitation Plans provided by you) to continue reporting all stray archaeological finds/objects to the NMI as has been the established and required practice down through the years and as outlined in National Monuments legislation and the agreed Code of Practice’.</p> <p>As part of this consultation process, the National Museum of Ireland ‘remind Bord na Móna of the sheer volume and broad range of archaeological objects curated by the NMI which have come to light right across Killeen Bog, Co. Tipperary and to reiterate the extremely high archaeological potential for the recovery of further finds and features of archaeological significance during the course of the proposed rehabilitation works. The townlands in question – Curraheen, Liskeveen, Lurgoe, Derricknew, Ballintogher, Cooldine and Killeen – have all produced numerous archaeological finds ranging in date from prehistoric times to the medieval period and beyond’.</p> <p>The National Museum of Ireland also stated that ‘a considerable number of chance or stray archaeological finds have come to light down through the years in Killeen Bog and its immediate surroundings. The well-known early medieval ecclesiastical hoard, known as the Derrynaflan Hoard, was brought to light at the early church site (RMP TS054-002002) located in the townland of Lurgoe in an island of dry land surrounded by bog’. The hoard consists of numerous objects including a chalice, a paten, a basin and a strainer and is currently on display in the National Museum of Ireland, Kildare Street, Dublin’.</p> <p>Numerous other features are also described in the submission, including ‘archaeological objects from Killeen Bog include a leaf-shaped bronze spearhead (P1948:152) from Curraheen Td.; a leather bag (NMI 1999:23) from Liskeveen; three leather shoes (NMI 1983:71, NMI 1987:155 &amp; NMI 2014:83) and bog butter (NMI 2008:40) from Derricknew; a leather shoe (NMI 1987:141) and four finds of bog butter (NMI 2007:120, NMI 2007:121, NMI 2008:42 &amp; NMI 2008:43) from Ballintogher; bog butter (NMI 2004:130) from Cooldine and a leather shoe (NMI 1976:601) and bog butter (NMI 2009:80) from Killeen townland’.</p> <p>‘NMI is agreeable to facilitating searches of its archives pertaining to the bogs in question and is willing to provide all relevant information on archaeological finds (including key locational information) to researchers to inform any archaeological impact assessment process which in turn enables “characterisation of the bog” and so forth (reference: EPA 2020 <i>Guidance on the process of preparing and implementing a bog rehabilitation plan</i>)’.</p>	BnM acknowledges the response. Consultation is ongoing.

Organisation	Summary of Response by Stakeholder	BnM Response
	'The NMI requests that all known archaeological sites in proximity to the proposed rehabilitation works are adequately protected at all times and that buffer zones are established and continuously maintained around such sites to safeguard them for posterity'.	
Iarnród Éireann/Irish Rail	The location is approximately 10km from the nearest Iarnród Éireann railway line in Thurles, so Iarnród Éireann have no comments to make about the proposed work.	BnM acknowledges the response.
Minister of State with responsibility for Nature, Heritage and Biodiversity - Christopher O'Sullivan TD.	Acknowledge receipt of consultation.	BnM acknowledges the response.
Tipperary County Council	<p>In their submission, Tipperary County Council highlighted that the rehabilitation plan should 'ensure that future options for amenity or tourism uses of the lands are not discounted, having regard to the Council's aspirations to develop eco-tourism projects throughout the county'. Further, it was highlighted that archaeological impacts associated with rehabilitation of Killeen bog, given the rich archaeological heritage of the lands, should be assessed.</p> <p>Recognition of the Littleton Labyrinth projects is welcomed by Tipperary County Council.</p> <p>The rehabilitation of the bog should have regard to future access and way-leaves for access and services of the adjacent Lisheen Mines National Bioeconomy Campus.</p> <p>Tipperary County Council provided information on the relevant policies and objectives within the Tipperary County Council's Climate Action Plan 2024-2029 that aligned with peatland restoration. Other information focused on the Tipperary Decarbonising Zone, and how peatland restoration would benefit such decarbonisation.</p> <p>Other information was provided on the council's policies on Land-use, Land-use Change and Forestry (LULUCF). It notes that the 'management of agricultural ecosystems, such as grasslands and peatlands' are emitters of CO<sub>2</sub> and 'the management of agricultural ecosystems, such as grasslands and peatlands' an important area for climate mitigation measures'. 'For example, alternative land management measures such as raising the water table in existing pastures and peatlands, new crop types, forestry etc could make this sector a net remover of GHGs'.</p>	BnM acknowledged the response. Consultation is ongoing.



Organisation	Summary of Response by Stakeholder	BnM Response
	<p>The submission notes that ‘Bord na Móna is to be commended for its decarbonisation programme aimed at reducing the carbon emissions from its activities. This programme supports the National policy position and objective of achieving a transition to a competitive, low carbon, climate-resilient and environmentally sustainable economy by 2050’.</p> <p>The submission requests:</p> <ul style="list-style-type: none"> <li>• ‘stakeholder collaboration to deliver concerted efforts towards carbon and GHG emissions reductions within the DZ, which can lead the way for wider application across Tipperary’.</li> <li>• ‘BnaM are requested to considered if there are opportunities for collaboration with stakeholders, including Tipperary County Council, as part of the delivery of their PCAS programme’.</li> <li>• ‘The Mid-Tipperary Decarbonising Zone is within the JTF area and thus there are opportunities to engage local communities, including those previously employed in the peat harvesting industry, in areas related to training and upskilling and sustainable local job creation’.</li> <li>• ‘BnaM are requested to consider the referring of the Mid-Tipperary DZ in their relevant publications and projects. In particular to include details on the Mid-Tipperary Decarbonising Zone in the relevant Rehabilitation Plans and associated Map Books’.</li> <li>• ‘The strategic location of the national Bioeconomy Campus (Irish Bioeconomy Foundation) at Lisheen should be noted and it is requested that BnaM consider the vision for the National Bioeconomy campus as part of their overall plans in the Mid-Tipperary DZ areas’.</li> </ul> <p>‘BnaM are requested to consider, given the particular role of the national DZ programme in emissions reduction, if there is an opportunity to monitor the changes in carbon emissions from a current baseline within the Killeen bog and report on reduced the carbon emissions in support of the national objective of achieving a transition to a competitive, low carbon, climate-resilient and environmentally sustainable economy by 2050. Thus, the rehabilitation plans can explicitly state how emissions will be monitored and reported. Such reporting will also support Tipperary County Council objectives for supporting moves towards low-carbon communities within the Decarbonising Zone’.</p>	
An Taisce	<p>In their submission, An Taisce welcomed ‘any efforts made to rehabilitate and eventually restore Ireland’s network of heavily degraded bog lands. This is crucial in the context of the intertwined biodiversity and climate emergencies, and the crucial carbon sequestration function of healthy bogland alongside other ecosystem services’.</p> <p>Expressed that peatlands should not be subject to future development ‘which could have negative ecological impacts in terms of hydrological regime, critical wildlife habitat, carbon sequestration function and other ecosystem services’</p> <p>An Taisce ‘highlight an example of a rare species returning to a naturally regenerating bog on Bord na Móna lands, namely the Crane, which was absent as a successfully breeding species in Ireland for hundreds of years.<sup>2</sup> This</p>	BnM acknowledged the response. Consultation is ongoing.

Organisation	Summary of Response by Stakeholder	BnM Response
	<p>demonstrates the positive and regenerative cascading effects across an ecosystem when it is devoid of intensive industrial activity and allowed to regenerate and eventually flourish. We submit that the subject rehabilitation should be considered with these benefits in mind, and that resumption of any type of industrial activity should be excluded within boglands with the highest restoration potential or in those which have already been rehabilitated/restored’.</p> <p>Queries if Coillte conifer plantation forestry could be included in the rehabilitation plan.</p> <p>For Bord na Mona to prevent small-scale illegal turf cutting within the subject site.</p> <p>A request for continuous ecological monitoring to be carried out at the site to ascertain its full ecological value and potential.</p> <p>An Taisce ‘welcome the commitment to bunding as a measure throughout the peatland restoration proposal, which is recognised by stakeholders such as the NPWS and IPCC as effective for rewetting purposes’.</p> <p>Concerns were raised ‘about the effects of drought and wildfire risk, as well as excess rainfall events and subsequent flooding effects’.</p>	

## APPENDIX XII: ARCHAEOLOGY

### Role of the Archaeological Liaison Officer

1. To communicate this Code of Practice and the *Archaeological Protection Procedures* (Appendix IV) to all personnel operating on the bog.
2. To ensure that all notices relating to the *Archaeological Protection Procedures* are posted and maintained at appropriate locations on the bog.
3. To report any stray finds, presented to the Liaison Officer from his/her group of bogs, to the Duty Officer of the National Museum of Ireland.
4. To provide for the appropriate protection of the stray find, whether in-situ or removed from the bog, as directed by the Duty Officer of the National Museum of Ireland.



Code of Practice

22

# Code of Practice

5. To arrange for the delivery or collection of the stray find, as directed by the Duty Officer of the National Museum of Ireland.
6. To complete the Report of Discovery of Archaeological Object(s) in Bogs (Appendix V), as directed by the Duty Officer of the National Museum of Ireland.
7. To maintain a file of all stray finds and associated documentation and provide copies to the Project Archaeologist.
8. To provide assistance, where required, to the Department during archaeological surveys.
9. To provide assistance, where required, to Bord na Móna's Consultant Archaeologists, during investigation and mitigation of monuments.
10. To report to the Bord na Móna members on the Archaeology Management Liaison Committee any planned developments or new activities on cutaway peatland areas within his/her group of bogs.



<b>Bord na Móna</b>		<b>Land &amp; Habitats– Bog Operations</b>	
		<b>Archaeological Findings</b>	
<b>Document Approved By:</b>	<b>Revision Date:</b>	<b>Doc No:</b>	<b>Revision No:</b>
EMD	13/08/2024	ENV017	2
	<b>Control Location</b>		<b>Page</b>
	Environment Department		1 of 5

## Purpose

The purpose of this procedure is to describe the arrangements in Bord na Móna for findings of Archaeological material (Stray Finds).

All objects, sites or monuments, no matter how fragmentary, are important elements of our heritage.

## Procedure

1. Check whether there are any known archaeological monuments in your area.
2. Be vigilant at all times - objects or traces of structures can be found on the field surfaces, in the drain faces, on the bog margins or caught within the mechanics of machinery.
3. If an object is found leave it in place, if it is safe to do so, note its position and immediately contact your Archaeological Liaison Officer who will assess the situation and contact the Duty Officer of the National Museum of Ireland.
4. Resist the temptation to investigate the find spot as this may disturb fragile archaeological deposits.
5. If the object is already dislodged or is in imminent danger, remove it carefully, mark its find spot and report it immediately to your Archaeological Liaison Officer.
6. Objects made of wood, leather or textile, which are removed from peat should be kept in conditions similar to those in which they are found. This can be done by packing them in peat or, if waterlogged, placing them in a clean basin of water and sealing the container. Resist the temptation to clean or remove peat from the object.
7. If timbers or other materials, such as gravel or stones, which could be part of a manmade structure are noted on the bog, mark the location and report it immediately to your Archaeological Liaison Officer. If you suspect the find is of archaeological importance, resist the temptation to expose it any further as this could result in damage to the structure.
8. Report anything that looks unnatural in the bog – your Archaeological Liaison Officer will decide whether it should be referred to the appropriate authorities.

NOTE: Our archaeological heritage is a finite, non-renewable resource. Once a site is destroyed its information is lost forever and we have lost the chance to understand a little more about our past, where we have come from and perhaps the opportunity to learn for the future.

Your Archaeological Liaison Officer is Enda McDonagh.

## 2) Records

Revision Index			
Revision	Date	Description of change	Approved
1	13/19/2020	First release	EMcD
2	13/08/2024	Second release	EMcD



# **Archaeological Impact Assessment of Proposed Bog Decommissioning and Rehabilitation at Killeens Bog, Co. Tipperary**

**Draft**

**Report For**

**Bord Na Móna Energy Ltd.**

**Author**

**Dr. Charles Mount**

**Bord Na Móna Project Archaeologist**

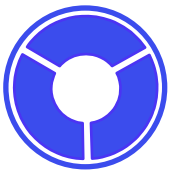

## Introduction

The EPA (2020) *Guidance on the process of preparing and implementing a bog rehabilitation plan* notes that the licensee should characterise the bog prior to embarking on detailed planning and implementation. This characterisation should detail how the land is classified in terms of statutory protections, e.g. as European sites, world heritage sites, RAMSAR sites, National Heritage Areas, national monuments, archaeological heritage, etc. This archaeological impact assessment report was prepared by Dr. Charles Mount for Bord na Móna Energy Ltd to fulfil this characterisation in relation to archaeological heritage. It represents the results of a desk-based assessment and field survey of the impact of proposed bog rehabilitation of c.626 hectares at Killeens Bog, Co. Tipperary on the known archaeological heritage of the bog. The proposed rehabilitation actions will be a combination of measures to create wetlands and re-wet deep peat as outlined in the draft Methodology Paper for the proposed Bord na Móna Decommissioning, Rehabilitation and Restoration Scheme. These enhanced measures for Killeens Bog will include (See Table 1):



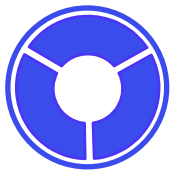

Type	Rehab Code	Enhanced Rehabilitation Measure	Extent (Ha)
Dry Cutaway	DCT1	Blocking outfalls and managing water levels with overflow pipes.	2.7
	DCT2	Regular drain blocking (3/100m), modifying outfalls and managing water levels with overflow pipes and targeted fertiliser treatment.	74.3
Wetland	WLT2	Turn off or reduce pumping to re-wet cutaway, blocking outfalls and managing water levels with overflow pipes, targeted blocking of outfalls within a site.	38.6
	WLT4	More intensive drain blocking (max 7/100 m), modifying outfalls and managing overflows, transplanting Reeds and other rhizomes.	30.4
Deep Peat	DPT2	More intensive drain blocking (max 7/100 m) and modifying outfalls and managing overflows.	17.7
	DPT7	More intensive drain blocking (max 7/100 m), + field reprofiling, creation of shallow depressions on elevated deep peat + blocking outfalls and managing overflows.	35.7
Marginal land	MLT1	No work required.	85.8
Additional Work	AW2	Targeted Drain Blocking.	267.7
Silt ponds	Silt pond	Silt ponds.	0.9
Constraint	Constraint	Other Constraints (Rights of Way, Turf cutting, Amenity, Coillte/BnM Midlands Native Woodland Project).	72.3
<b>Total</b>			<b>626.3</b>

Table 1. Types of and areas for enhanced rehabilitation measures at Killeens Bog.

- Deep Peat measures including field re-profiling, on deeper peat and management of water levels with overflow pipes and blocking of internal outfalls;
- Targeted drain blocking to optimise hydrological conditions/rewet the residual peat in targeted marginal (degraded) raised bog remnants around the margins of the site and the section of raised bog in the north of Killeen and re-wetting, where possible, using an excavator to install peat blockages.
- Targeted fertiliser applications to accelerate vegetation establishment on areas of bare peat on headlands and high fields, and within certain areas of dry cutaway. Areas where vegetation has established do not need fertiliser application.
- Initial hydrological modelling indicates low lying parts of the site will develop a mosaic of wetland habitats with the potential for some deeper water. Hydrological management will look to optimise

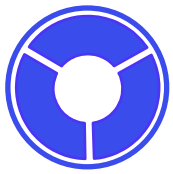

summer water levels to maximise the development of wetland vegetation (by looking to set water depths at < 0.5 m, where possible. Water-levels will be adjusted at outfalls and by adjusting piped drainage.

Killeens Bog is located c.1.8 km southeast of Horse and Jockey. The overall rehabilitation area occupies the townlands of Curraheen, Liskeveen, Lurgoe, Derricknew, Ballintogher, Cooldine and Killeen, on OS 6 inch sheets Tipperary South Nos. 54 and 58.

## Methodology

This is a desk-based archaeological assessment that includes a collation of existing written and graphic information to identify the likely archaeological potential of Killeens Bog followed by a field survey. The overall extent of the rehabilitation is indicated in Fig. 1. This area was examined using information from:

- DOEHLG Peatland Survey 2006
- 1995 IAWU Pilot Survey
- The Sites and Monuments Record that is maintained by the Dept of Housing, Local Government and Heritage
- The topographical files of the National Museum of Ireland.
- The Excavations database
- Previous assessments
- Field survey

An impact assessment has been prepared, and recommendations have been made.

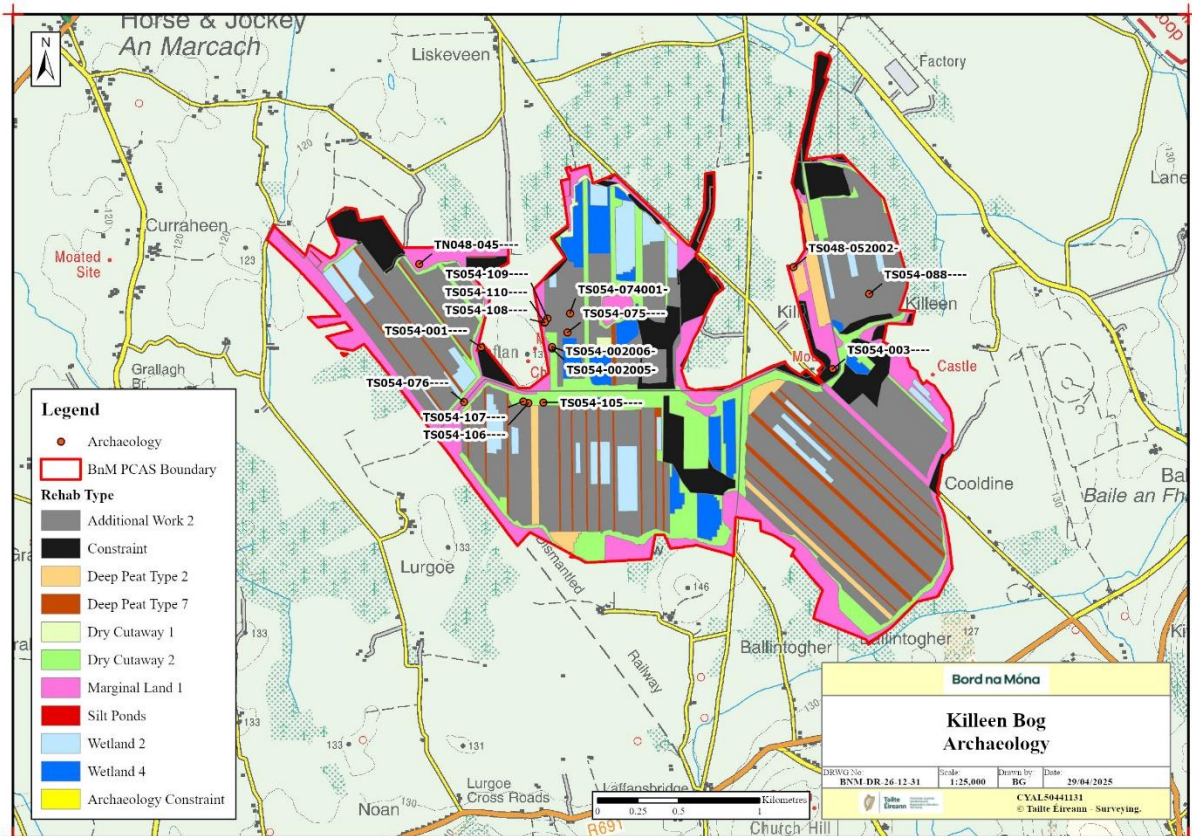

Fig. 1. Killeens Bog, Co. Tipperary, indicating the locations of the sightings mentioned in Table 2.



## Desktop assessment

### Peatland survey

Killeens Bog was the subject of a 1995 IAWU Pilot Survey and Peatland Survey 2006 (Whitaker 2007) (Licence No. 06E0696). There are twenty known sightings of archaeological material in the bog (see Table 2).

SMR_NO	RMP	SMR Class	Survey No.	Townland	ITM E	ITM N
TS048-052002-	Yes	Post row - peatland	IAWU 1995	KILLEEN (Killenaule Par.)	619676	650165
TS054-003--- -	Yes	Mound	-	KILLEEN (Killenaule Par.)	619915	649537
TS054-074001-	Yes	Road - unclassified togther	-	LURGOE	618296	649881
TS054-075--- -	Yes	Road - class 1 togther	-	LURGOE	618281	649763
TS054-076--- -	Yes	Road - unclassified togther	-	LURGOE	617643	649334
TS054-088--- -	Yes	Road - class 1 togther	IAWU 1995	KILLEEN (Killenaule Par.)	620143	650001
		Archaeological Wood	TI-KLN001	DERRICKNEW	619183.3 0	648846 .27
TS054-105--- -		Road - class 3 togther	TI-KLN002a	LURGOE	618132	649332
TS054-105--- -		Road - class 3 togther	TI-KLN002b		618120.5	649346 .2
TS054-105--- -		Road - class 3 togther	TI-KLN002c		618133.5	649325 .2
TS054-105--- -		Road - class 3 togther	TI-KLN002d		618146.5	649306 .2
TS054-106--- -		Structure - peatland	KLN003	LURGOE	618040	649327
TS054-107--- -		Road - class 3 togther	KLN004	LURGOE	618009	649339
-		Archaeological Wood	KLN005	LURGOE	618176.5	649597 .1
-		Archaeological Wood	KLN006	LURGOE	618172.5	649615 .1
TS054-108--- -		Road - class 1 togther	TI-KLN007a	LURGOE	618137	649823
TS054-108--- -		Road - class 1 togther	TI-KLN007b	LURGOE	618172.5	649835 .1
TS054-108--- -		Road - class 1 togther	TI-KLN007c	LURGOE	618183.5	649839 .1
TS054-109--- -		Structure - peatland	TI-KLN008	LURGOE	618156	649850
TS054-110--- -		Post row - peatland	KLN009	LURGOE	618140	649825

Table 2. Sightings of archaeological material in Killeens Bog.



### Recorded Monuments

The Record of Monuments and Places (RMP) for Co. Tipperary which was established under Section 12 of the National Monuments (Amendment) Act, 1994 was examined as part of the assessment (DAHGI 1998). These records were published by the Minister in 1998 and include sites and monuments that were known in Killeens Bog before that date. This review established that there are six RMPs located in the proposed rehabilitation area TS048-052002-, TS054-003----, TS054-074001-, TS054-075----, TS054-076----, TS054-088---- (see Table 2 and Fig. 2).

### Sites and Monuments Record

The Sites and Monuments Record (SMR) which is maintained by the Department of Housing, Local Government and Heritage was examined as part of the assessment on the 24th of April 2025. The SMR consists of records included in the RMP and sites and monuments notified to the Dept. since the publication of the RMP. This review established that there are 17 entries in the SMR in the proposed rehabilitation area (see Tables 2 and Fig. 3).

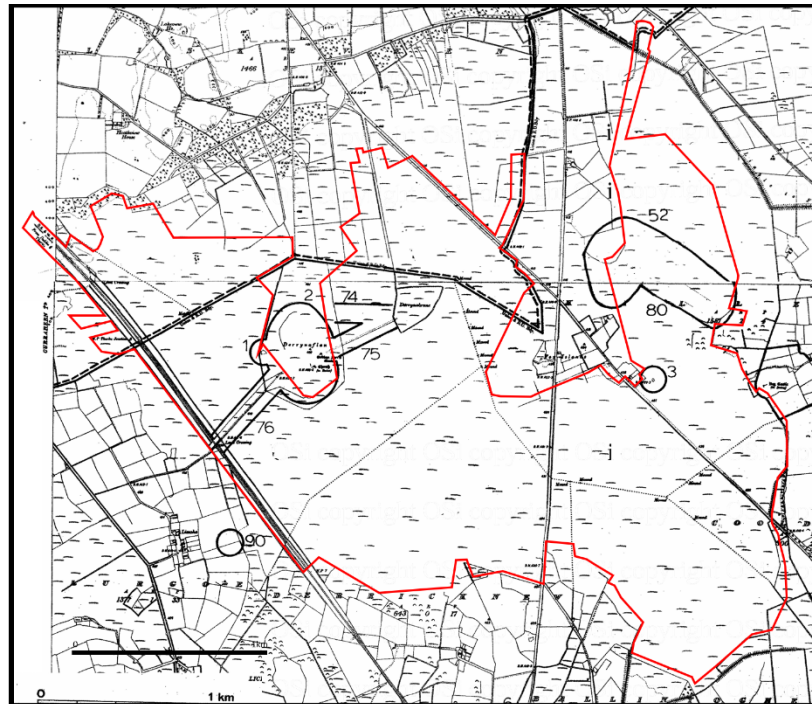

Fig. 2. Killeens Bog, Co. Tipperary, detail of the Record of Monuments and Places. The proposed rehabilitation area is outlined with the red line. There are Recorded Monuments in the rehabilitation area.



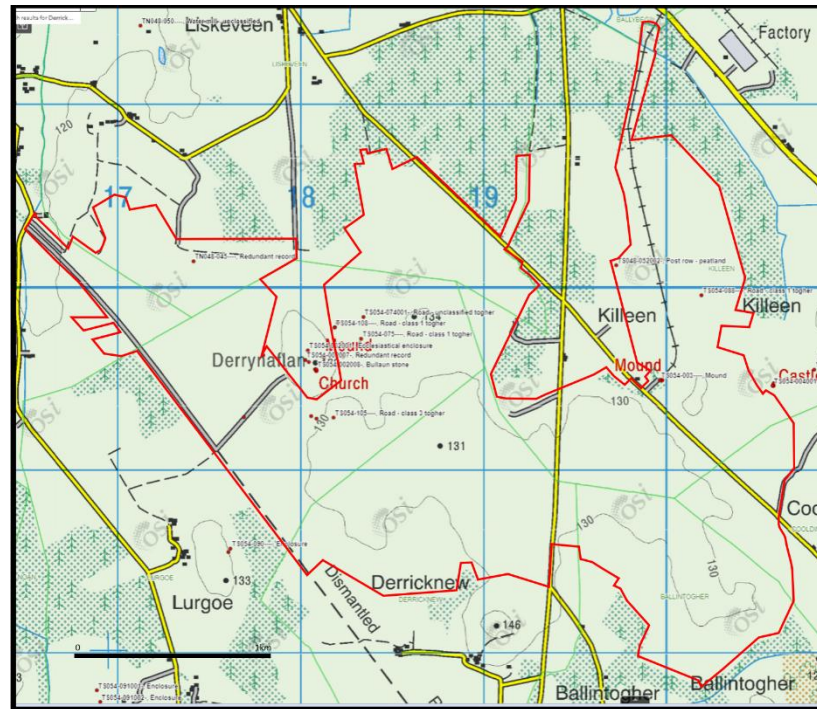

Fig. 3. Killeens Bog, Co. Tipperary, detail of the Sites and Monuments Record. The proposed rehabilitation area is outlined with the red line.

### Reported finds

A Find was made during the Peatland Survey 2006 (see Table 3).

Townland	Museum No.	Description
Killeen	-	Rotary Quern

Table 3. List of archaeological finds from Killeens Bog reported to the National Museum of Ireland.

### Archaeological investigations

Reports of additional archaeological excavations and licensed monitoring in the study area listed in the excavations database at [excavations.ie](http://excavations.ie) were examined as part of the assessment. There have been three archaeological investigations carried out in the rehabilitation area (see Table 3).

SMR_NO	SMR Class	Licence No.	Townland	ITM E	ITM N
TS054-105---		10E0210			
-	Road - class 3 togher		LURGOE	618132	649332
TS054-107---		10E0211			
-	Road - class 3 togher		LURGOE	618009	649339
TS054-108---		10E0212			
-	Road - class 1 togher		LURGOE	618137	649823

Table 4. Excavations in Killeens bog.

### Field Survey

Killeens Bog was the subject of a 1995 IAWU Pilot Survey and Peatland Survey 2006, and a new survey is unnecessary. IAC note that drain blocking previously carried out in parts of Killeen Bog between 2018 and



2021. They recommend the Bog be visited as a matter of priority to assess status of the previously identified structures and establish buffer zones if required.

### **Impact assessment**

A total of 20 sightings of archaeological material were identified and recorded in Killeens Bog (see Table 2). IAC recommend the Bog be visited as a matter of priority to assess status of the previously identified structures and establish buffer zones if required.

### **Recommendations**

All surviving archaeological sightings in Killens bog should be protected by buffer zones 20m in extent (see Table 2). IAC recommend the Bog be visited as a matter of priority to assess status of the previously identified structures and establish buffer zones if required.

### **Methodology for Archaeological Monitoring in Bogs**

#### **1. Scope and Licensing**

Monitoring will be conducted under archaeological licence where required.

Survey licences may be amended with a revised method statement to include monitoring, without requiring a new licence application.

#### **2. Buffer Zones**

All established buffer zones (typically 20 m) must be clearly identified, planned, and mapped in advance.

IAC will verify that buffer zones are correctly established prior to commencement of works in proximity to the buffer zones.

A monitoring zone of approximately 10 m beyond the edge of each buffer zone will be subject to archaeological monitoring.

#### **3. Monitoring Requirements**

##### **3.1 General Monitoring**

All groundworks within the 10 m monitoring zone of any required archaeological buffers, including drain blocking, re-profiling, and cell construction, will be monitored archaeologically.

Drain blocking beyond 10 m from a buffer zone does not require monitoring.

##### **3.2 Specific Site Practices**

In bogs where activity is brief (e.g., Bloomhill), a single attendance may suffice based on risk assessment.

Where cell construction or profiling is undertaken:

IAC will visit twice weekly during which a walkover survey will be carried out to inspect all exposed or disturbed surfaces, post the implementation of the rehab.

If archaeological material (e.g. sightings or reports) is present or suspected, more frequent attendance may be required.



#### 4. Reporting

IAC with report to the Project Archaeologist each Friday on the works carried out during the week.

### Conclusion

All surviving archaeological sightings in Killens bog should be protected by buffer zones 20m in extent (see Table 2). IAC recommend the Bog be visited as a matter of priority to assess status of the previously identified structures and establish buffer zones if required.

### References

DAHGI 1998. Recorded Monuments Protected under Section 12 of the National Monuments (Amendment) Act, 1994. County Tipperary South.

EPA 2020. Guidance on the process of preparing and implementing a bog rehabilitation plan.

Whitaker, J. 2007. Peatland Survey 2006. Littleton Group of Bogs Counties Tipperary, Kilkenny and Laois.

Dr. Charles Mount  
15 July 2025

APPENDIX XIII: WATER QUALITY MONITORING RESULTS FOR KILLEEN BOG

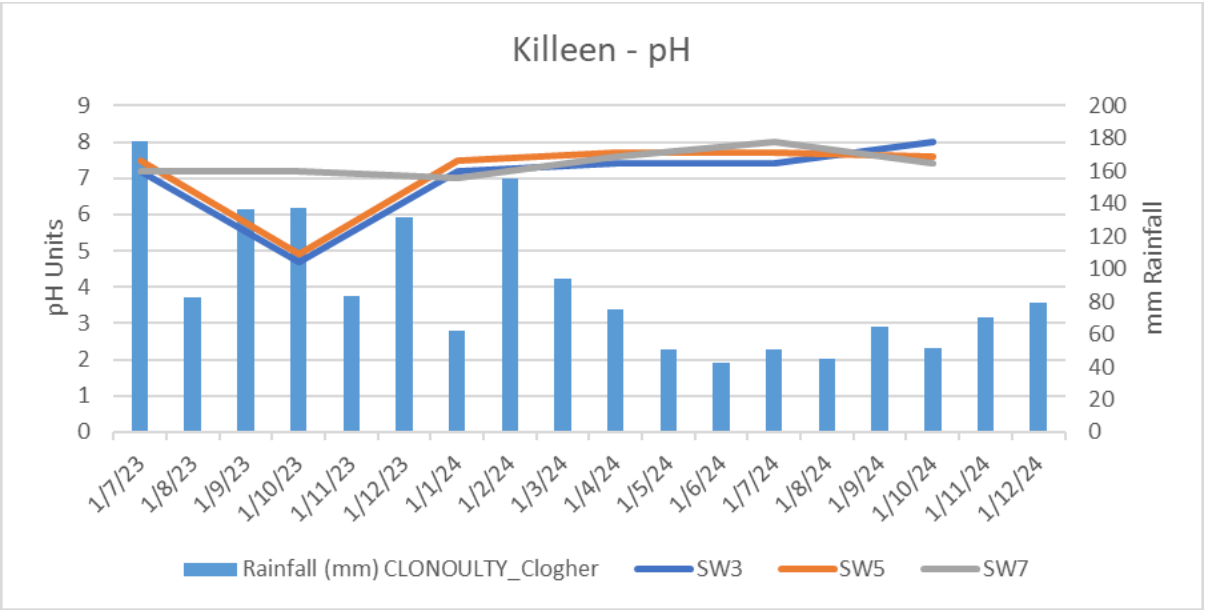
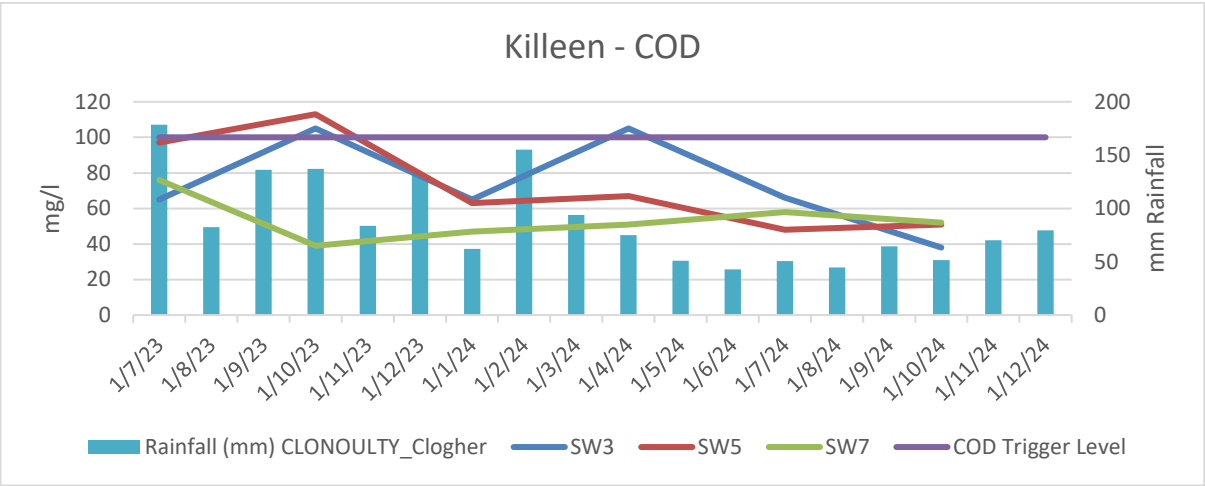
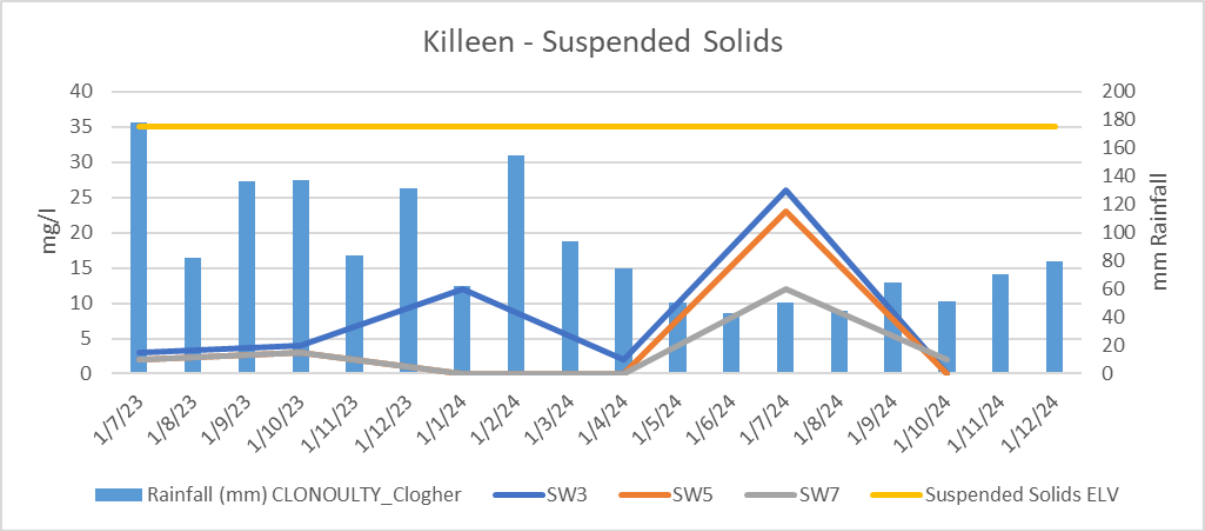



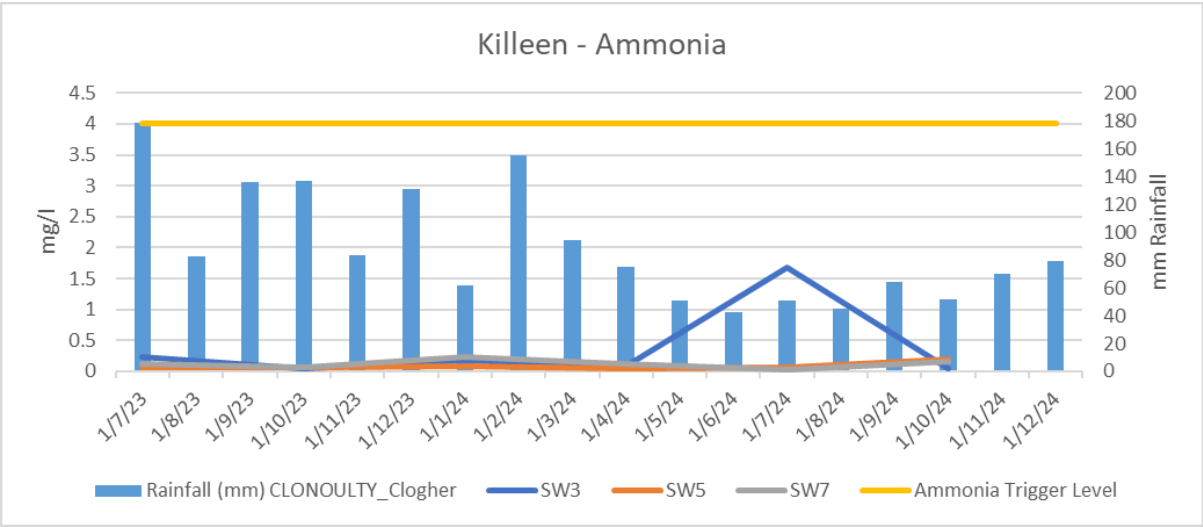

PCAS SW Sampling Scheme				Suspended Solids	Suspended Solids	Suspended Solids	Suspended Solids	Suspended Solids	Suspended Solids	Suspended Solids	Suspended Solids	Suspended Solids	Suspended Solids	Suspended Solids	Suspended Solids	Suspended Solids	Suspended Solids	Suspended Solids	Suspended Solids
Bog Group	Licence No	Bog Name	SW Code-GIS	mg/l	mg/l	mg/l	mg/l	mg/l	mg/l	mg/l	mg/l	mg/l	mg/l	mg/l	mg/l	mg/l	mg/l	mg/l	mg/l
Littleton Group	P0499-01	Killeen	SW3	3	1/7/23	1/8/23	1/9/23	1/10/23	1/11/23	1/12/23	1/1/24	1/2/24	1/3/24	1/4/24	1/5/24	1/6/24	1/7/24	1/8/24	1/9/24
Littleton Group	P0499-01	Killeen	SW5	2				4				12				26			<2
Littleton Group	P0499-01	Killeen	SW7	2				3				<2				23			<2
Suspended Solids ELV				35	35	35	35	35	35	35	35	35	35	35	35	35	35	35	35
Rainfall (mm) CLONOLTY_Clogher				178.5	82.5	136.2	137	83.7	131.3	62.1	155	93.9	74.9	50.9	42.8	50.7	44.7	64.6	51.5
PCAS SW Sampling Scheme				Colour	Colour	Colour	Colour	Colour	Colour	Colour	Colour	Colour	Colour	Colour	Colour	Colour	Colour	Colour	Colour
Bog Group	Licence No	Bog Name	SW Code-GIS	mg/l Pt Co	mg/l Pt Co	mg/l Pt Co	mg/l Pt Co	mg/l Pt Co	mg/l Pt Co	mg/l Pt Co	mg/l Pt Co	mg/l Pt Co	mg/l Pt Co	mg/l Pt Co	mg/l Pt Co	mg/l Pt Co	mg/l Pt Co	mg/l Pt Co	mg/l Pt Co
Littleton Group	P0499-01	Killeen	SW3	299	1/7/23	1/8/23	1/9/23	1/10/23	1/11/23	1/12/23	1/1/24	1/2/24	1/3/24	1/4/24	1/5/24	1/6/24	1/7/24	1/8/24	1/9/24
Littleton Group	P0499-01	Killeen	SW5	307				469				186				96.7			104
Littleton Group	P0499-01	Killeen	SW7	356				139				206				246			177
Rainfall (mm) CLONOLTY_Clogher				178.5	82.5	136.2	137	83.7	131.3	62.1	155	93.9	74.9	50.9	42.8	50.7	44.7	64.6	51.5
PCAS SW Sampling Scheme				COD	COD	COD	COD	COD	COD	COD	COD	COD	COD	COD	COD	COD	COD	COD	COD
Bog Group	Licence No	Bog Name	SW Code-GIS	mg/l	mg/l	mg/l	mg/l	mg/l	mg/l	mg/l	mg/l	mg/l	mg/l	mg/l	mg/l	mg/l	mg/l	mg/l	mg/l
Littleton Group	P0499-01	Killeen	SW3	65	1/7/23	1/8/23	1/9/23	1/10/23	1/11/23	1/12/23	1/1/24	1/2/24	1/3/24	1/4/24	1/5/24	1/6/24	1/7/24	1/8/24	1/9/24
Littleton Group	P0499-01	Killeen	SW5	97				113				63				67			51
Littleton Group	P0499-01	Killeen	SW7	76				39				47				51			52
COD Trigger Level				100	100	100	100	100	100	100	100	100	100	100	100	100	100	100	100
Rainfall (mm) CLONOLTY_Clogher				178.5	82.5	136.2	137	83.7	131.3	62.1	155	93.9	74.9	50.9	42.8	50.7	44.7	64.6	51.5
PCAS SW Sampling Scheme				pH	pH	pH	pH	pH	pH	pH	pH	pH	pH	pH	pH	pH	pH	pH	pH
Bog Group	Licence No	Bog Name	SW Code-GIS	pH Units	pH Units	pH Units	pH Units	pH Units	pH Units	pH Units	pH Units	pH Units	pH Units	pH Units	pH Units	pH Units	pH Units	pH Units	pH Units
Littleton Group	P0499-01	Killeen	SW3	7.2	1/7/23	1/8/23	1/9/23	1/10/23	1/11/23	1/12/23	1/1/24	1/2/24	1/3/24	1/4/24	1/5/24	1/6/24	1/7/24	1/8/24	1/9/24
Littleton Group	P0499-01	Killeen	SW5	7.5				4.7				7.2				7.4			8
Littleton Group	P0499-01	Killeen	SW7	7.2				4.9				7.5				7.7			7.6
Rainfall (mm) CLONOLTY_Clogher				178.5	82.5	136.2	137	83.7	131.3	62.1	155	93.9	74.9	50.9	42.8	50.7	44.7	64.6	51.5
PCAS SW Sampling Scheme				Pasp	Pasp	Pasp	Pasp	Pasp	Pasp	Pasp	Pasp	Pasp	Pasp	Pasp	Pasp	Pasp	Pasp	Pasp	Pasp
Bog Group	Licence No	Bog Name	SW Code-GIS	mg/l	mg/l	mg/l	mg/l	mg/l	mg/l	mg/l	mg/l	mg/l	mg/l	mg/l	mg/l	mg/l	mg/l	mg/l	mg/l
Littleton Group	P0499-01	Killeen	SW3	0.19	1/7/23	1/8/23	1/9/23	1/10/23	1/11/23	1/12/23	1/1/24	1/2/24	1/3/24	1/4/24	1/5/24	1/6/24	1/7/24	1/8/24	1/9/24
Littleton Group	P0499-01	Killeen	SW5	<0.05				0.05				0.06				<0.05			<0.05
Littleton Group	P0499-01	Killeen	SW7	<0.05				<0.05				<0.05				<0.05			<0.05
Rainfall (mm) CLONOLTY_Clogher				178.5	82.5	136.2	137	83.7	131.3	62.1	155	93.9	74.9	50.9	42.8	50.7	44.7	64.6	51.5
PCAS SW Sampling Scheme				TS	TS	TS	TS	TS	TS	TS	TS	TS	TS	TS	TS	TS	TS	TS	TS
Bog Group	Licence No	Bog Name	SW Code-GIS	mg/l	mg/l	mg/l	mg/l	mg/l	mg/l	mg/l	mg/l	mg/l	mg/l	mg/l	mg/l	mg/l	mg/l	mg/l	mg/l
Littleton Group	P0499-01	Killeen	SW3	283	1/7/23	1/8/23	1/9/23	1/10/23	1/11/23	1/12/23	1/1/24	1/2/24	1/3/24	1/4/24	1/5/24	1/6/24	1/7/24	1/8/24	1/9/24
Littleton Group	P0499-01	Killeen	SW5	399				83				256				240			314
Littleton Group	P0499-01	Killeen	SW7	92				373				264				350			410
Rainfall (mm) CLONOLTY_Clogher				178.5	82.5	136.2	137	83.7	131.3	62.1	155	93.9	74.9	50.9	42.8	50.7	44.7	64.6	51.5
PCAS SW Sampling Scheme				Ammonia as N	Ammonia as N	Ammonia as N	Ammonia as N	Ammonia as N	Ammonia as N	Ammonia as N	Ammonia as N	Ammonia as N	Ammonia as N	Ammonia as N	Ammonia as N	Ammonia as N	Ammonia as N	Ammonia as N	Ammonia as N
Bog Group	Licence No	Bog Name	SW Code-GIS	mg/l	mg/l	mg/l	mg/l	mg/l	mg/l	mg/l	mg/l	mg/l	mg/l	mg/l	mg/l	mg/l	mg/l	mg/l	mg/l
Littleton Group	P0499-01	Killeen	SW3	0.226	1/7/23	1/8/23	1/9/23	0.048	1/10/23	1/11/23	1/12/23	0.176	1/1/24	1/2/24	1/3/24	0.091	1/4/24	1/5/24	1/6/24
Littleton Group	P0499-01	Killeen	SW5	0.073				0.066				0.079				0.053			0.167
Littleton Group	P0499-01	Killeen	SW7	0.116				0.062				0.23				0.129			0.018
Ammonia Trigger Level				4	4	4	4	4	4	4	4	4	4	4	4	4	4	4	4
Rainfall (mm) CLONOLTY_Clogher				178.5	82.5	136.2	137	83.7	131.3	62.1	155	93.9	74.9	50.9	42.8	50.7	44.7	64.6	51.5
PCAS SW Sampling Scheme				DOC	DOC	DOC	DOC	DOC	DOC	DOC	DOC	DOC	DOC	DOC	DOC	DOC	DOC	DOC	DOC
Bog Group	Licence No	Bog Name	SW Code-GIS	mg/l	mg/l	mg/l	mg/l	mg/l	mg/l	mg/l	mg/l	mg/l	mg/l	mg/l	mg/l	mg/l	mg/l	mg/l	mg/l
Littleton Group	P0499-01	Killeen	SW3	25.5	1/7/23	1/8/23	1/9/23	28.1	1/10/23	1/11/23	1/12/23	33.7	1/1/24	1/2/24	1/3/24	32.4	1/4/24	1/5/24	1/6/24
Littleton Group	P0499-01	Killeen	SW5	37.1				41				27.8				24.6			17.6
Littleton Group	P0499-01	Killeen	SW7	28.5				13.3				18.6				16.5			18.3
Rainfall (mm) CLONOLTY_Clogher				178.5	82.5	136.2	137	83.7	131.3	62.1	155	93.9	74.9	50.9	42.8	50.7	44.7	64.6	51.5

## APPENDIX XIV: STOCKPILE DECOMMISSIONING PROCEDURE

### Scope

All IPC licensed peatlands with residual peat stockpiles requiring decommissioning and rehabilitation, as required by Condition 10.

The aim of this Stockpile Decommissioning Procedure is to stabilise any remaining stockpiles by depositing the peat in the two drains located immediately adjacent to the stockpile field, enabling the re-shaping of the stockpile to facilitate stabilization and revegetation.

### Condition 10:

10.1 Following termination of use or involvement of all or part of the site in the licensed activity, the licensee shall:

10.1.1 Decommission, render safe or remove for disposal/recovery, any soil, subsoils, buildings, plant or equipment, or any waste, materials or substances or other matter contained therein or thereon, that may result in environmental pollution.

### Procedure:

1. Strip any remaining stockpile protection and remove using the poly wrapper for recycling.
2. Ensure the silt pond servicing this pile field catchment has been cleaned within the last six months as per condition 6.8, and visually inspected as per condition 6.7, prior to any pile decommissioning.
3. Where stockpiles occur within areas planned for rehabilitation, such planned rehabilitation measures (regular drain blocking) will be implemented in advance of any stockpile decommissioning, with priority given to the required adjacent stockpile field drains.
4. Once the rehabilitation measure above has been completed, proceed to reprofile the stockpile as per below.
5. Using suitable available excavator/dozer to make a safe ramp up onto the end of the pile.
6. Track up onto the pile and establish a safe level base.
7. Using the machine to reduce and reprofile the pile height and deposit into the adjoining pile field drains. The residual height to be determined based on stockpile size and area required to reprofile.
8. Work along the pile using this method until reaching the pile end.
9. Using a suitable machine, track the peat into the pile field drain along both sides of the pile, ensuring the final level is below the existing drain blocks and any damage to existing drain blocks avoided.
10. If required, use a suitable machine to track along the top of the reprofiled stockpile to level and flatten the profile to reduce the runoff gradient.
11. Fertiliser application and any grass seed mix should be applied to each stockpile following completion of the above steps, to accelerate the stabilisation.